

NOTE:

1. CONTRACTOR TO FIELD VERIFY ALL DIMENSIONS, PENETRATIONS, AND EXISTING ROOF CORE SUMMARY.

SQUARE FOOTAGE:

BUILDING "O"
 2,543 SQ.FT / 26 ROOF SQUARES
 BUILDING "P"
 A - 4,053 SQ.FT
 B - 3,115 SQ.FT
 C - 908 SQ.FT / 10 ROOF SQUARES

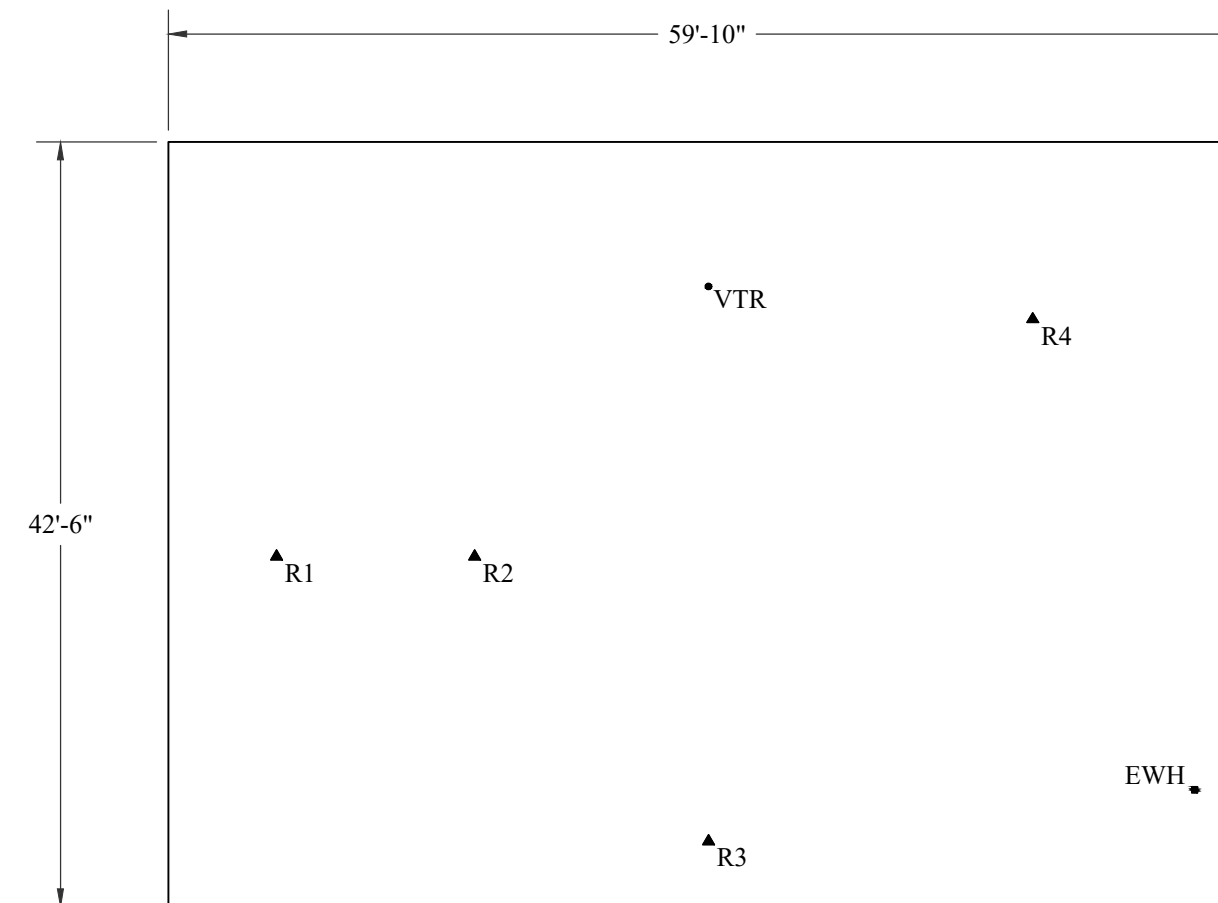

1 EXISTING ROOF PLAN - BUILDING "O"
 R-1.1 3/32" = 1'

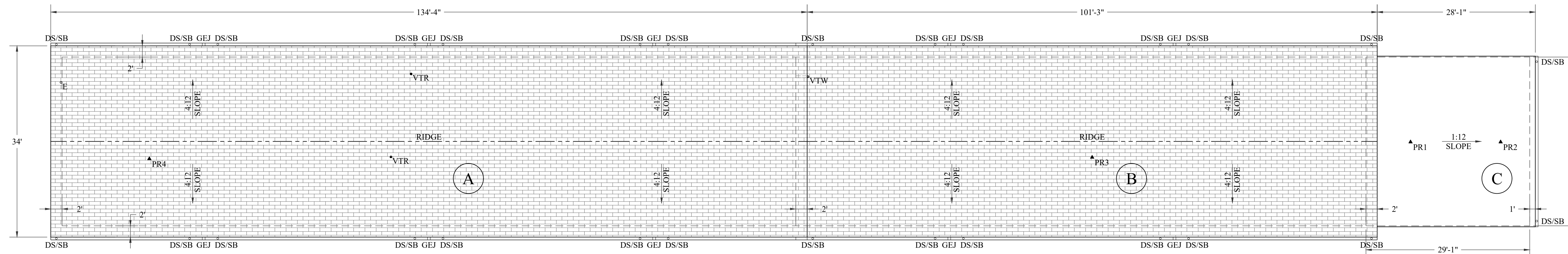

2 EXISTING ROOF PLAN - BUILDING "P"
 R-1.1 3/32" = 1'

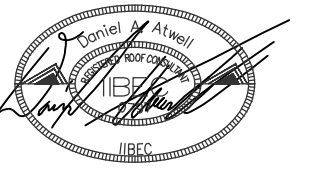

DESIGNED: DANIEL ATWELL

ORANGEBURG-CALHOUN TECHNICAL COLLEGE
 BUILDING "O" AND BUILDING "P" ROOF
 REPLACEMENT

STATE PROJECT NUMBER: HS9-N3-40-PD
 3250 ST. MATTHEWS ROAD
 ORANGEBURG, SC 29118



COLUMBIA AREA OFFICE
 1611 CHAPIN ROAD
 CHAPIN, SOUTH CAROLINA
 EMAIL:CHRIS@WMBECONSULTANTS.COM
 EMAIL:DANIEL@WMBECONSULTANTS.COM
 CHARLESTON AREA OFFICE
 217 N. LIVE OAK DRIVE
 MONCK'S CORNER, SOUTH CAROLINA
 EMAIL:JOE@WMBECONSULTANTS.COM

THESE DRAWINGS ARE THE PROPERTY OF:
 WM BUILDING ENVELOPE
 CONSULTANTS, LLC
 THE REPRODUCTION, COPYING OR OTHER
 USE OF THESE DRAWINGS WITHOUT THEIR
 WRITTEN CONSENT IS PROHIBITED AND
 MAY BE SUBJECT TO LEGAL ACTION.

NORTH

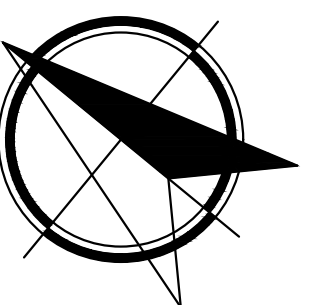

PROJECT NUMBER: 2025-137

CONSTRUCTION DOCUMENTS

DATE: 10-09-2025

EXISTING ROOF PLANS

R-1.1

TAPER NOTES:

1. c

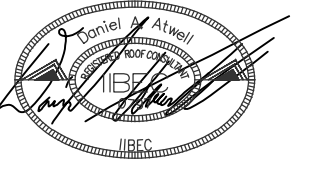

DESIGNED: DANIEL ATWELL

ORANGEBURG-CALHOUN TECHNICAL COLLEGE
BUILDING "O" AND BUILDING "P" ROOF
REPLACEMENT

STATE PROJECT NUMBER: HS9-N340-PD
3250 ST. MATTHEWS ROAD
ORANGEBURG, SC 29118



COLUMBIA AREA OFFICE
1611 CHAPIN ROAD
CHAPIN, SOUTH CAROLINA
EMAIL: CHRIS@WMBECONSULTANTS.COM
EMAIL: DANIEL@WMBECONSULTANTS.COM

CHARLESTON AREA OFFICE
217 N. LIVE OAK DRIVE
MONCK'S CORNER, SOUTH CAROLINA
EMAIL: JOE@WMBECONSULTANTS.COM

THESE DRAWINGS ARE THE PROPERTY OF:
WM BUILDING ENVELOPE
CONSULTANTS, LLC
THE REPRODUCTION, COPYING OR OTHER
USE OF THESE DRAWINGS WITHOUT THEIR
WRITTEN CONSENT IS PROHIBITED AND
MAY BE SUBJECT TO LEGAL ACTION.

NORTH

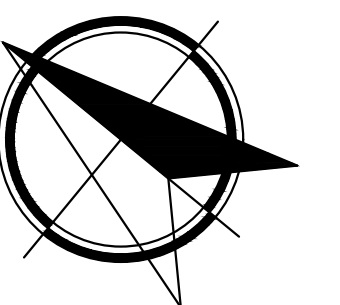

PROJECT NUMBER: 2025-137

CONSTRUCTION DOCUMENTS

DATE: 10-09-2025

NEW ROOF PLANS

R-1.2

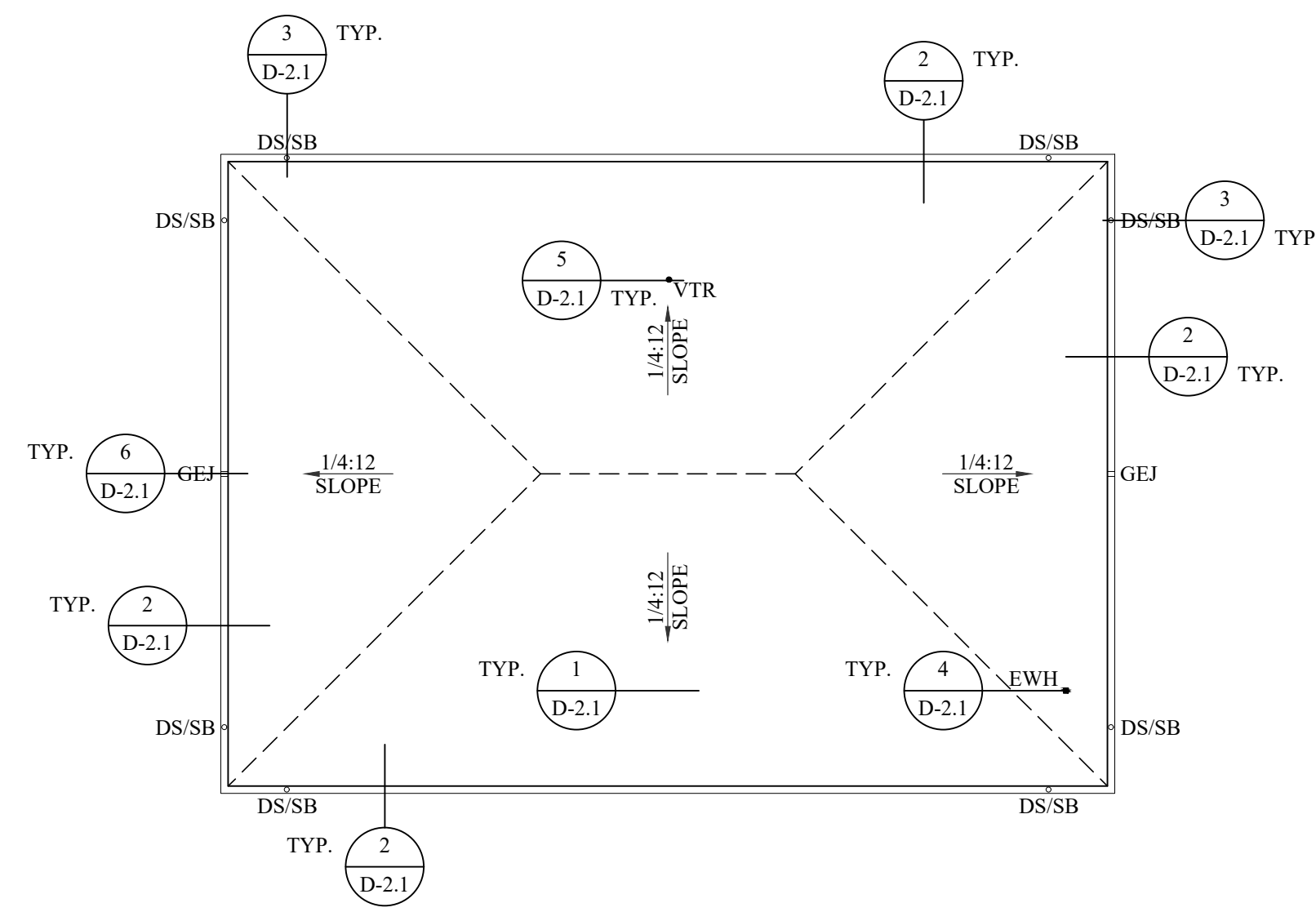

1 NEW ROOF PLAN - BUILDING "O"
R-1.2 3/32" = 1'

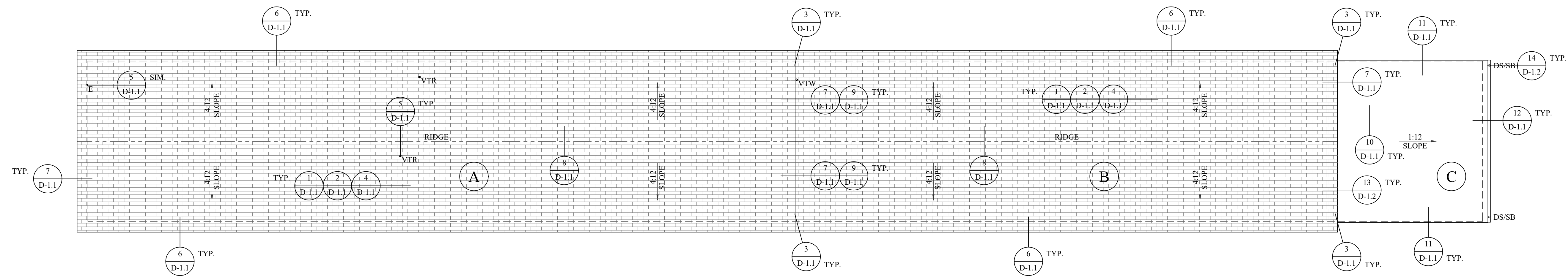

2 NEW ROOF PLAN - BUILDING "P"
R-1.2 3/32" = 1'

NOTES:

- 1) ROOF ZONE 1 = FIELD
- 2) ROOF ZONE 2 = PERIMETER
- 3) ROOF ZONE 3 = CORNER

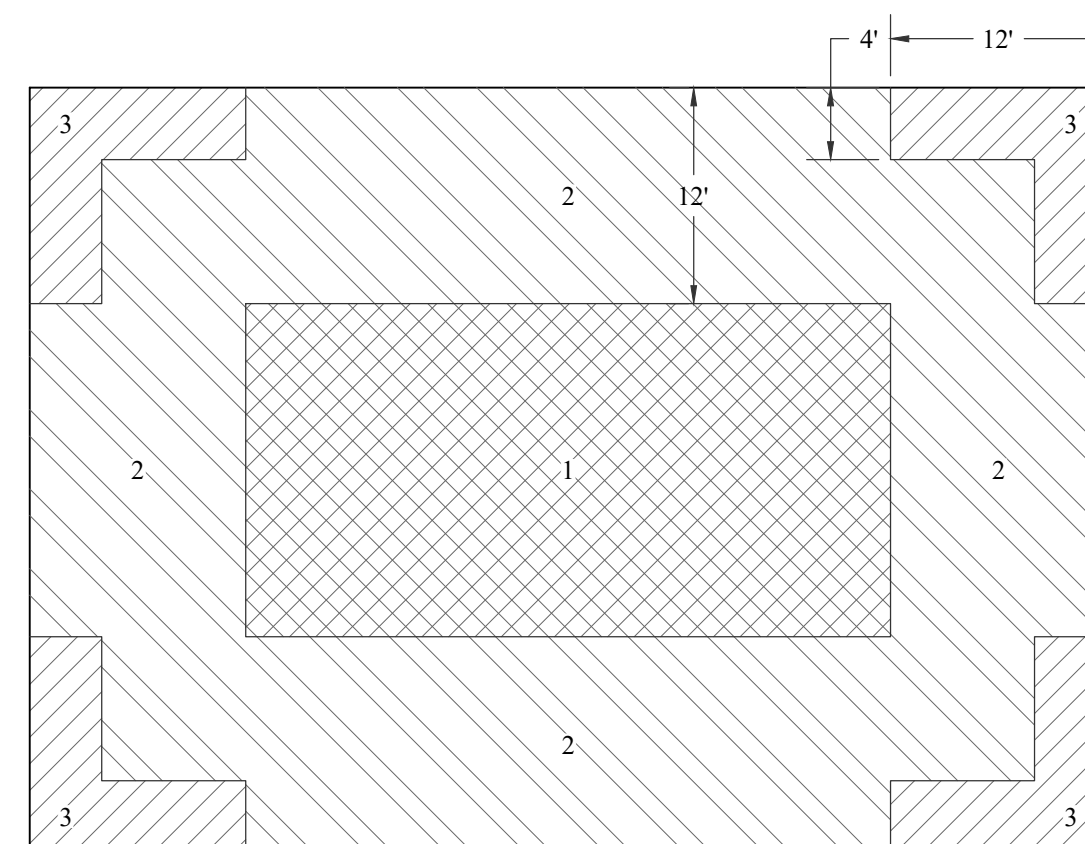

1 WIND UPLIFT PLAN - BUILDING "O"
R-1.3 3/32" = 1'

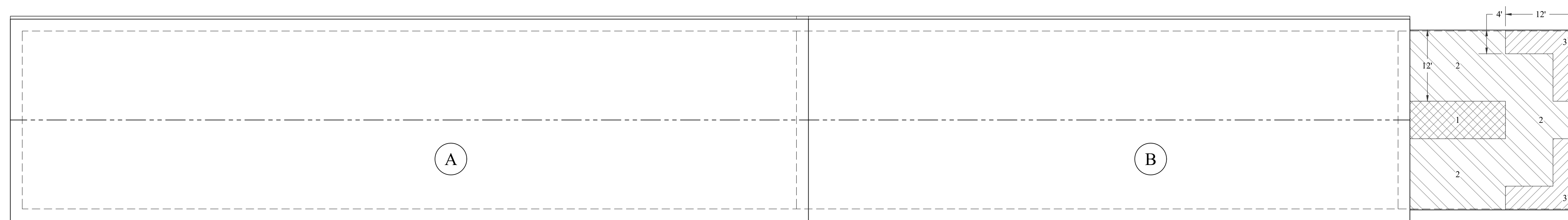

2 WIND UPLIFT PLAN - BUILDING "P"
R-1.3 3/32" = 1'

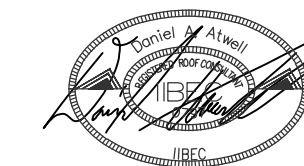

DESIGNED: DANIEL ATWELL

ORANGEBURG-CALHOUN TECHNICAL COLLEGE
BUILDING "O" AND BUILDING "P" ROOF
REPLACEMENT

STATE PROJECT NUMBER: H59-N340-PD
3250 ST. MATTHEWS ROAD
ORANGEBURG, SC 29118



BUILDING ENVELOPE
CONSULTANTS, LLC

COLUMBIA AREA OFFICE

1611 CHAPIN ROAD
CHAPIN, SOUTH CAROLINA
EMAIL:CHRIS@WMBECONSULTANTS.COM
EMAIL:DANIEL@WMBECONSULTANTS.COM

CHARLESTON AREA OFFICE

217 N. LIVE OAK DRIVE
MONCK'S CORNER, SOUTH CAROLINA
EMAIL:JOE@WMBECONSULTANTS.COM

THESE DRAWINGS ARE THE PROPERTY OF:

WM BUILDING ENVELOPE
CONSULTANTS, LLC

THE REPRODUCTION, COPYING OR OTHER
USE OF THESE DRAWINGS WITHOUT THEIR
WRITTEN CONSENT IS PROHIBITED AND
MAY BE SUBJECT TO LEGAL ACTION.

NORTH

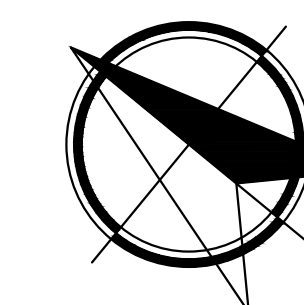

PROJECT NUMBER: 2025-137

CONSTRUCTION DOCUMENTS

DATE: 10-09-2025

WIND UPLIFT PLANS

R-1.3

NOTE:
1. CONTRACTOR TO FIELD VERIFY ALL EXISTING CONDITIONS AND MATCH EXISTING CONDITIONS DURING RE-INSTALLATION OF FRAMING / SUBSTRATE / STEEP SLOPE ROOF SYSTEM.

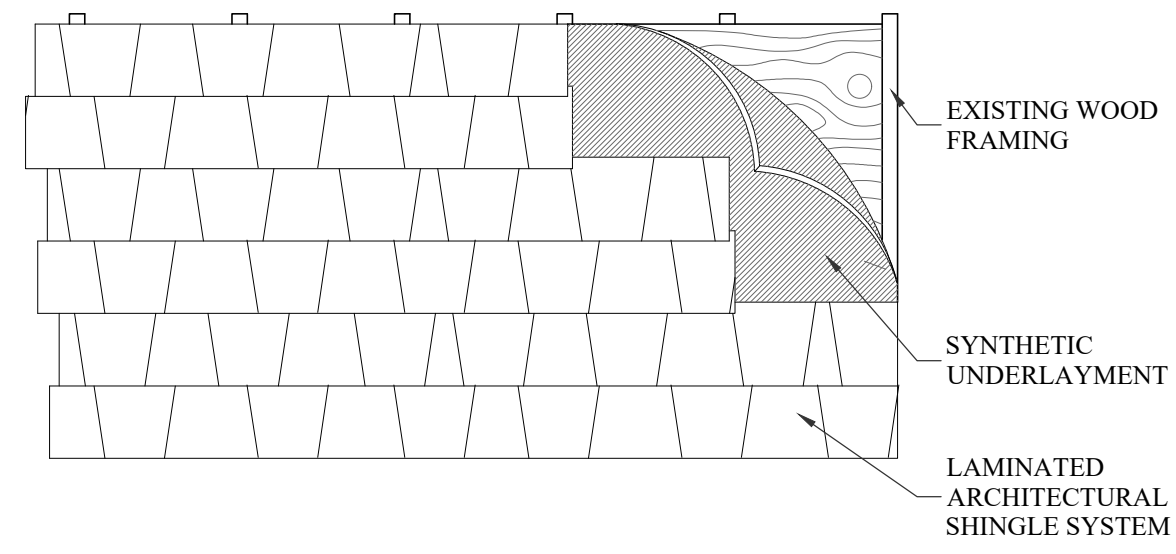

1 ARCHITECTURAL LAMINATE SHINGLE ASSEMBLY
D-1.1 N.T.S.

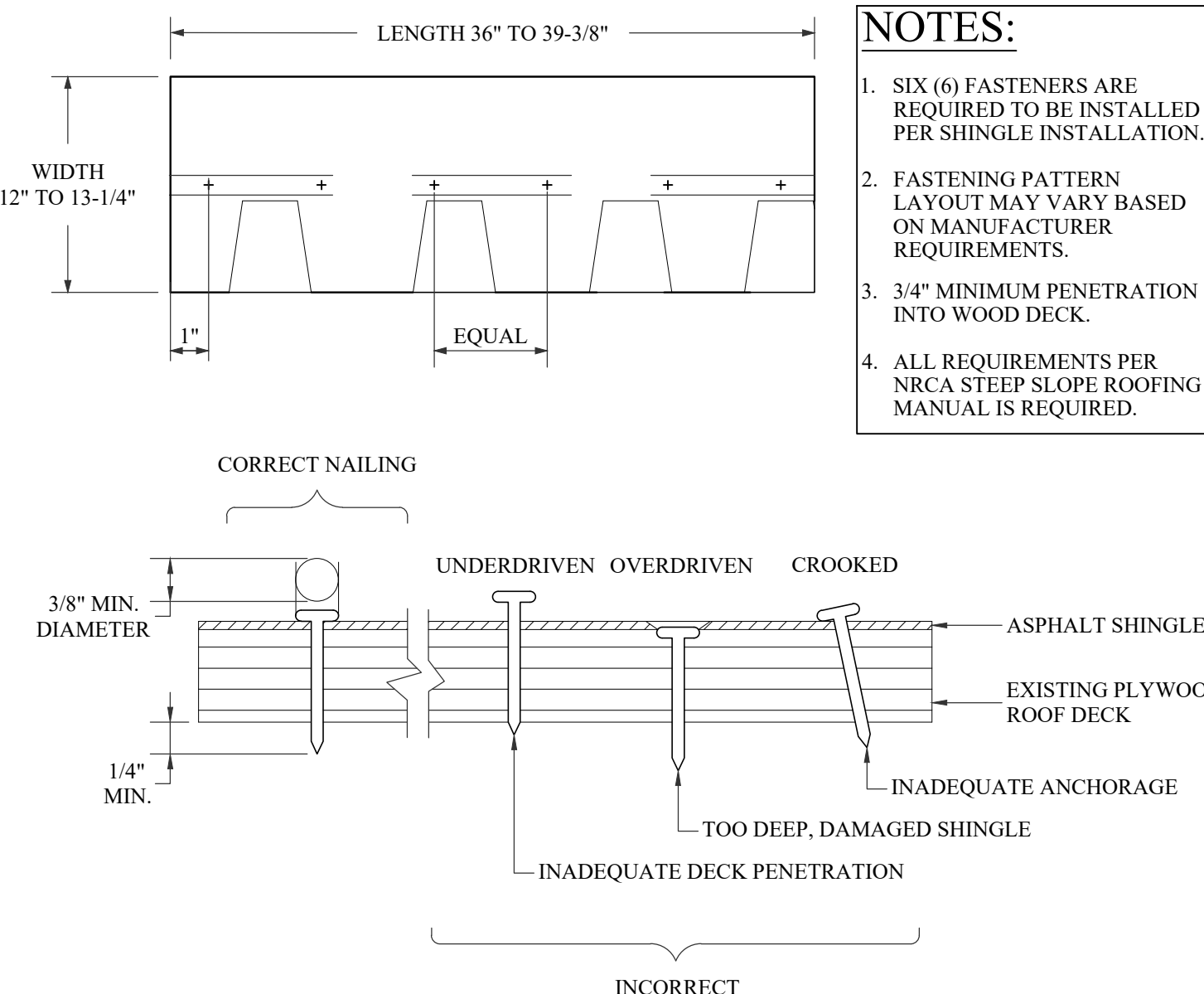

2 SHINGLE FASTENER LAYOUT
D-1.1 N.T.S.

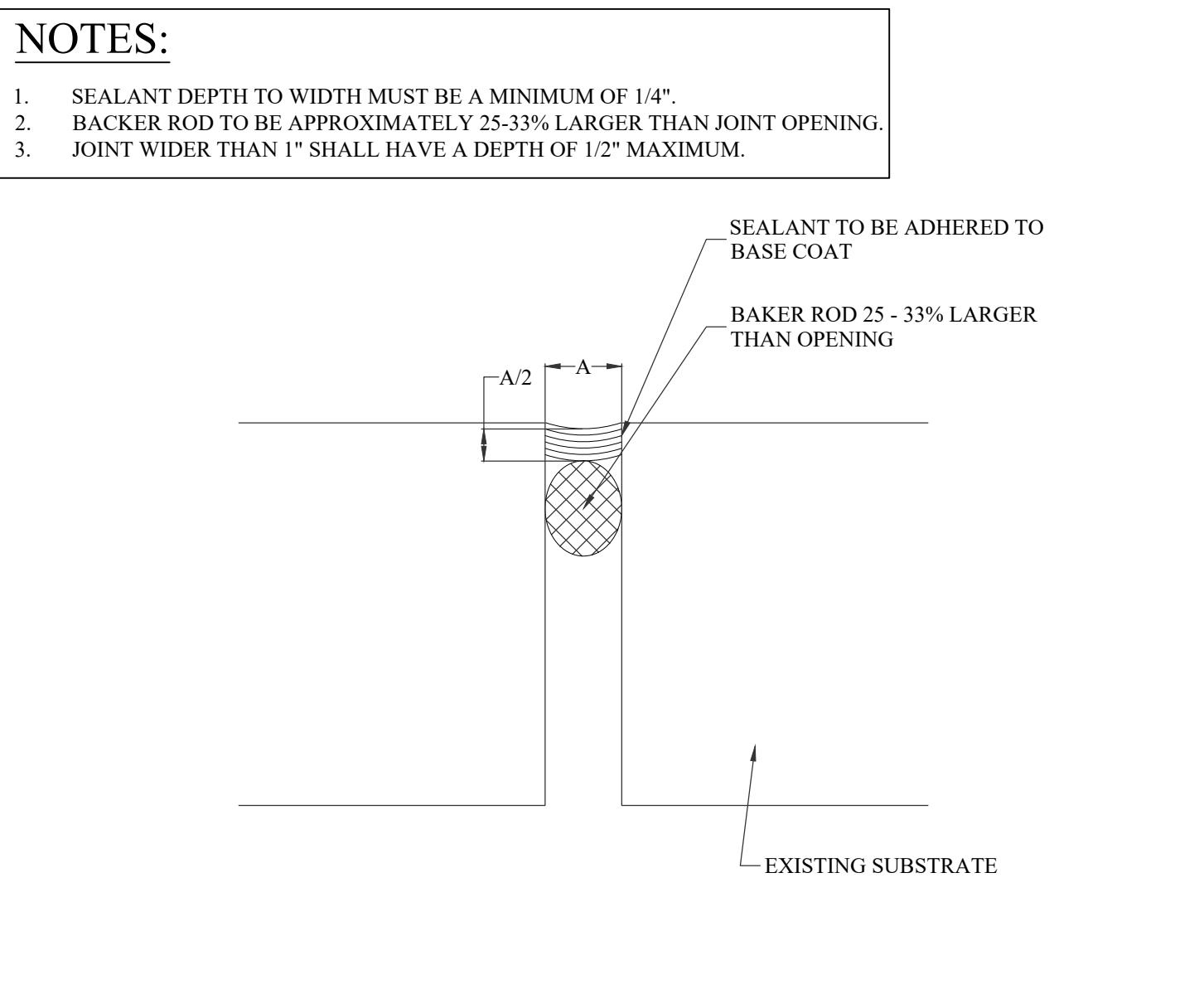

3 SEALANT JOINT AT BUILDING WALLS
D-1.1 N.T.S.

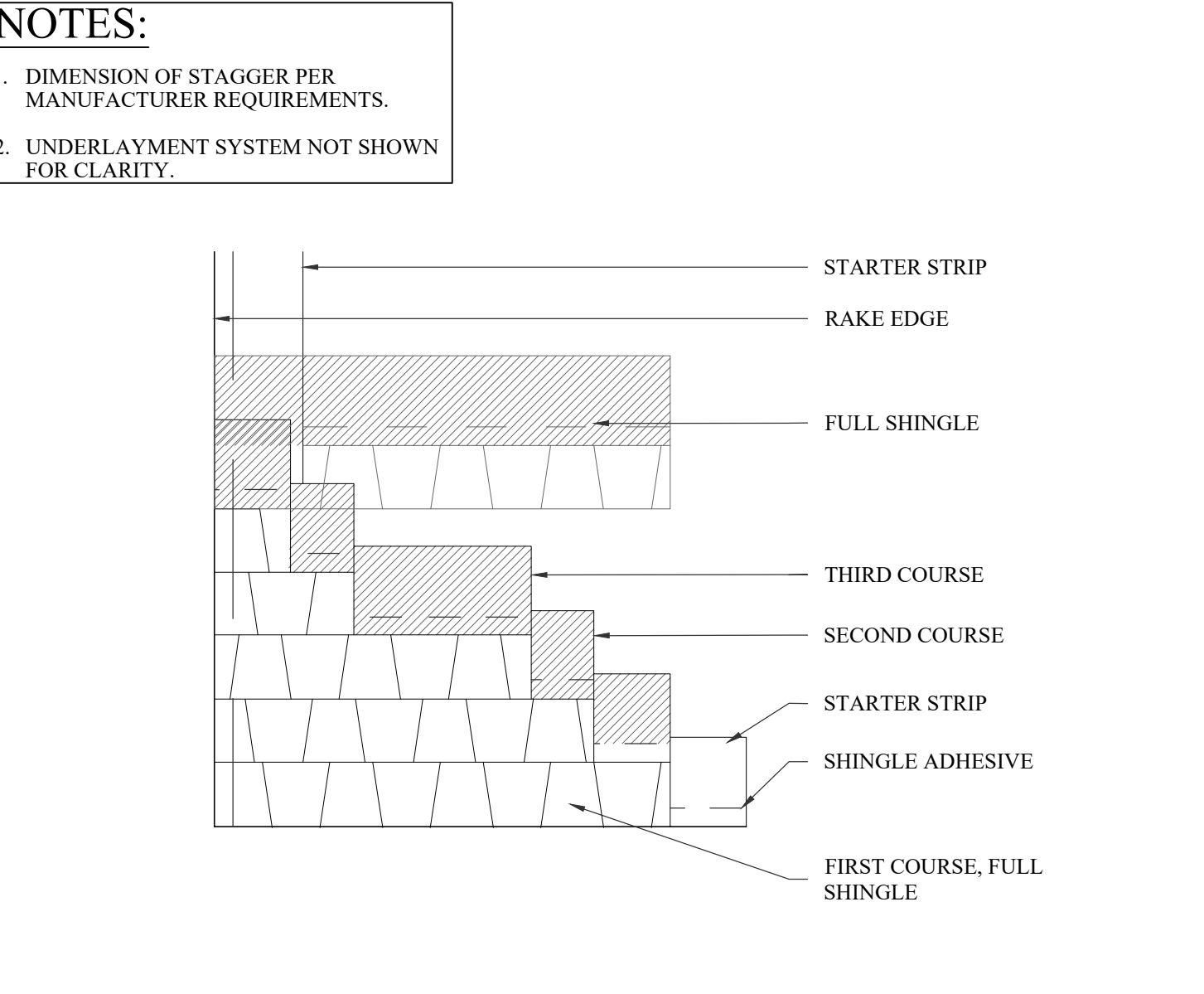

4 SHINGLE INSTALLATION
D-1.1 N.T.S.

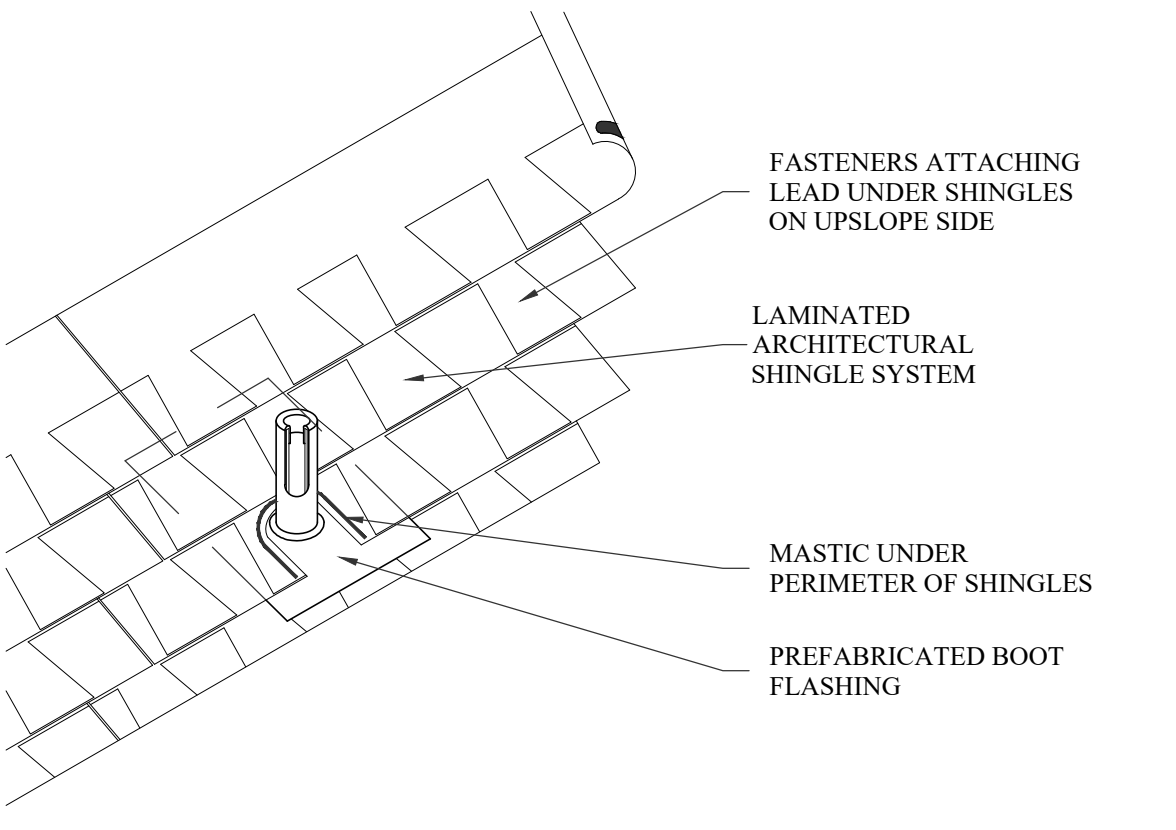

5 VENT THROUGH ROOF
D-1.1 N.T.S.

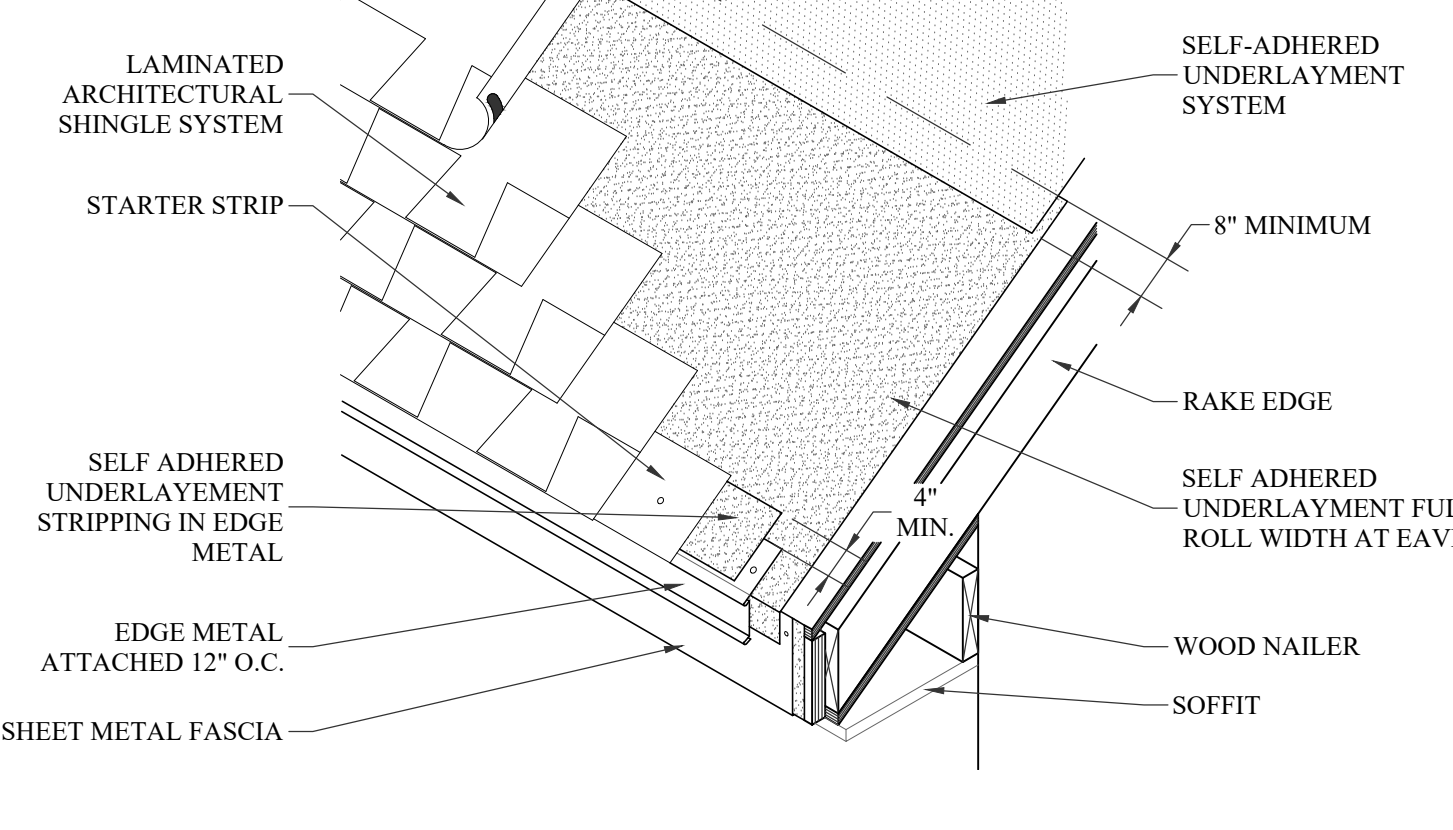

6 ROOF EDGE
D-1.1 N.T.S.

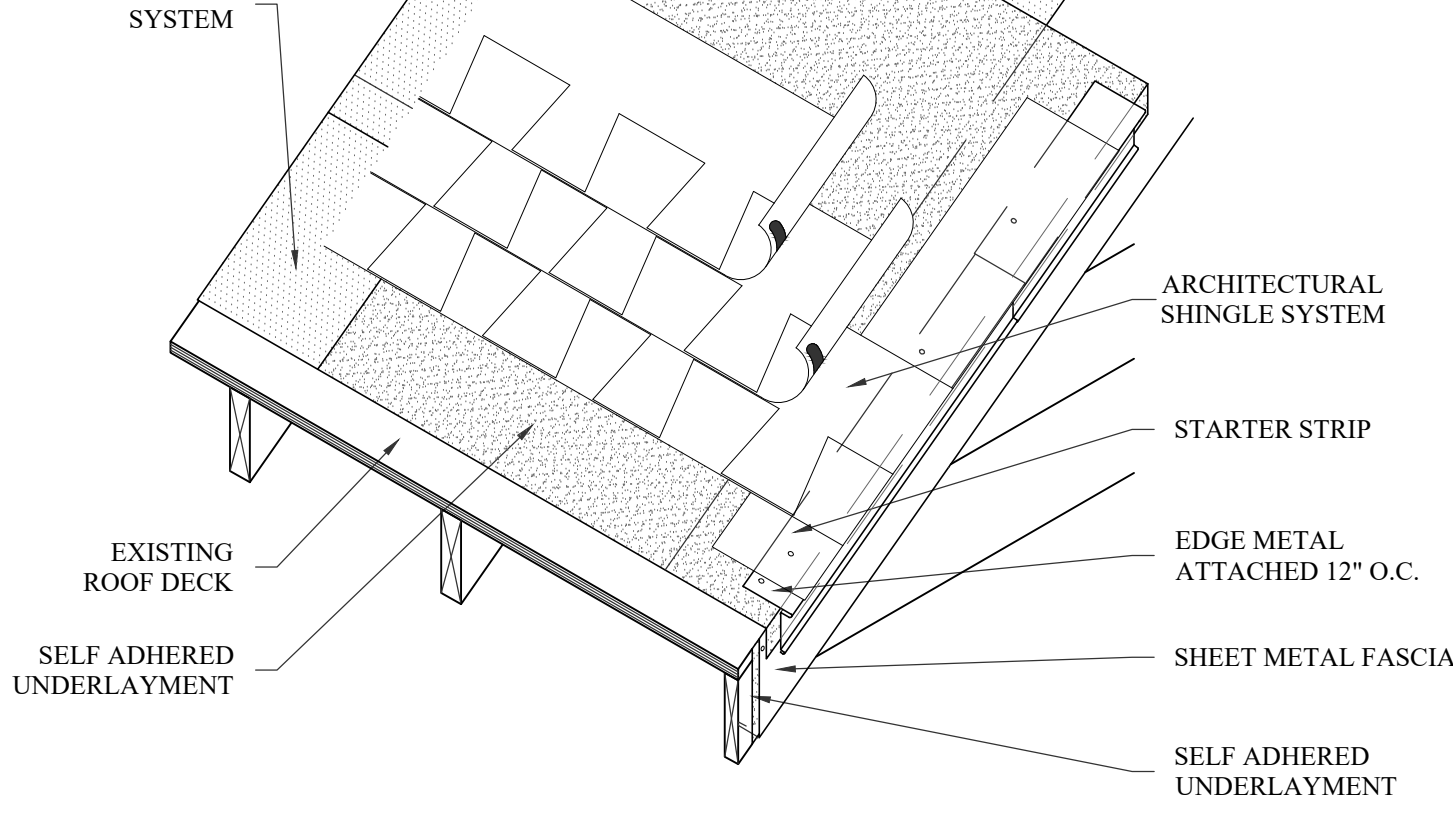

7 RAKE
D-1.1 N.T.S.

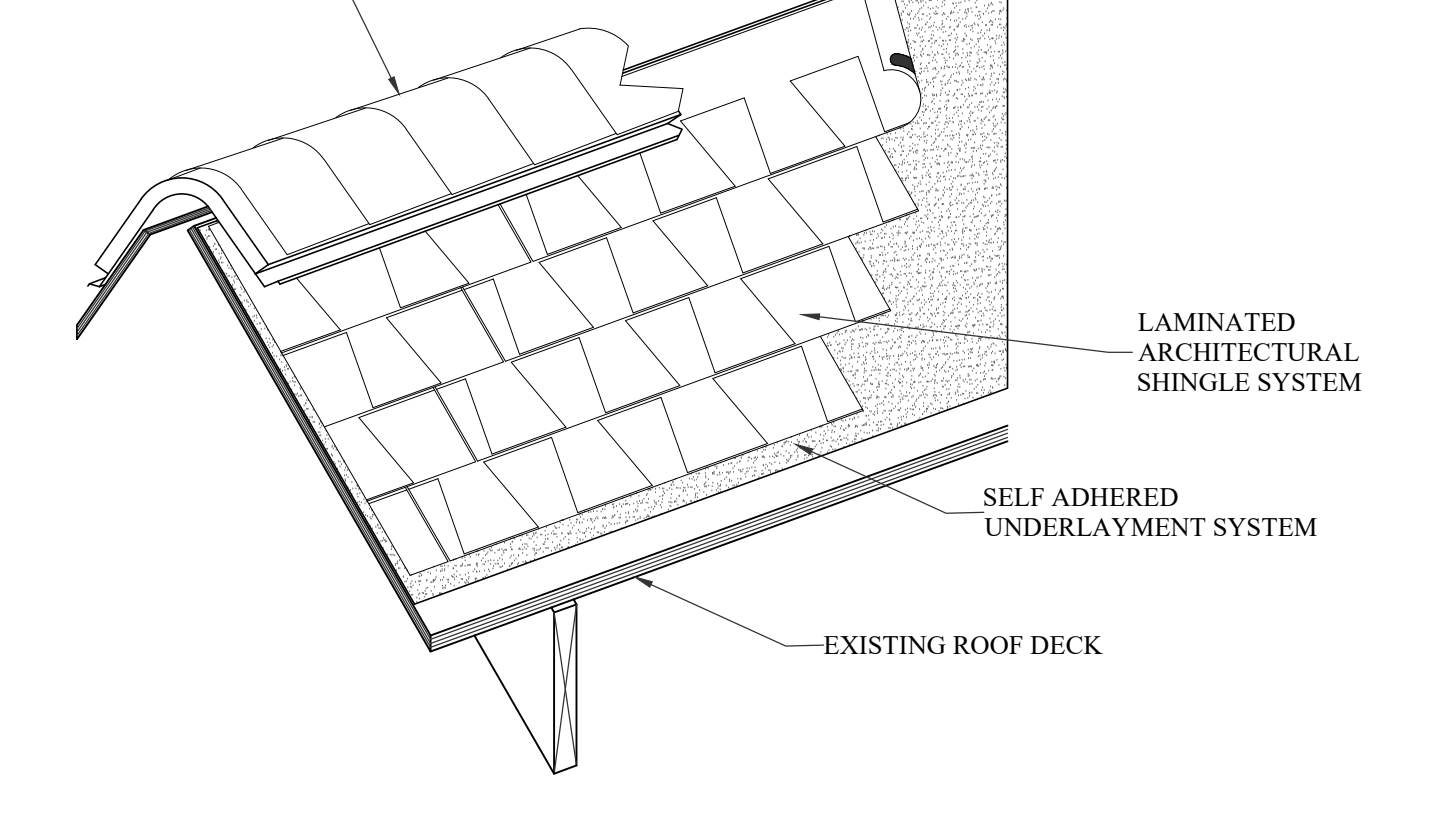

8 RIDGE
D-1.1 N.T.S.

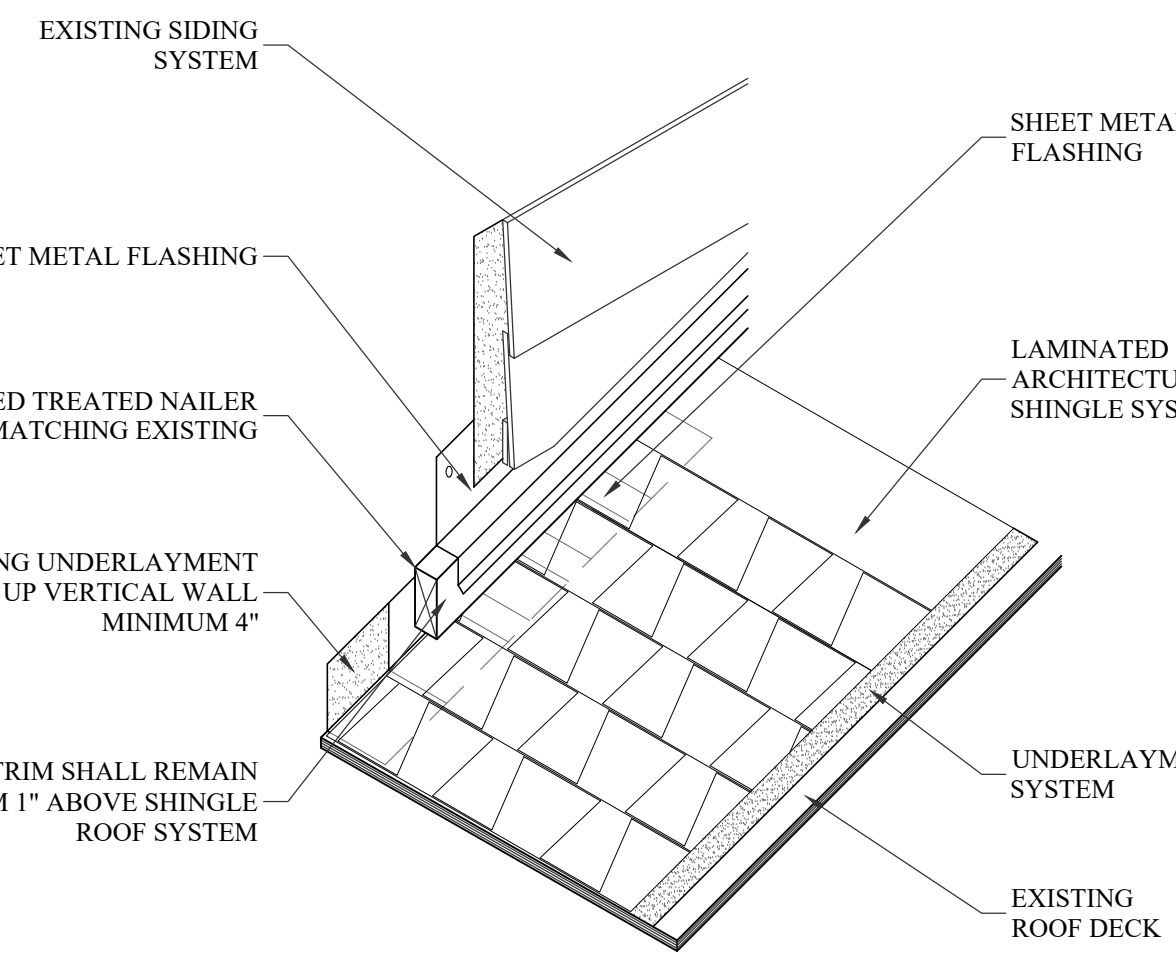

9 ROOF TO SIDE WALL
D-1.1 N.T.S.

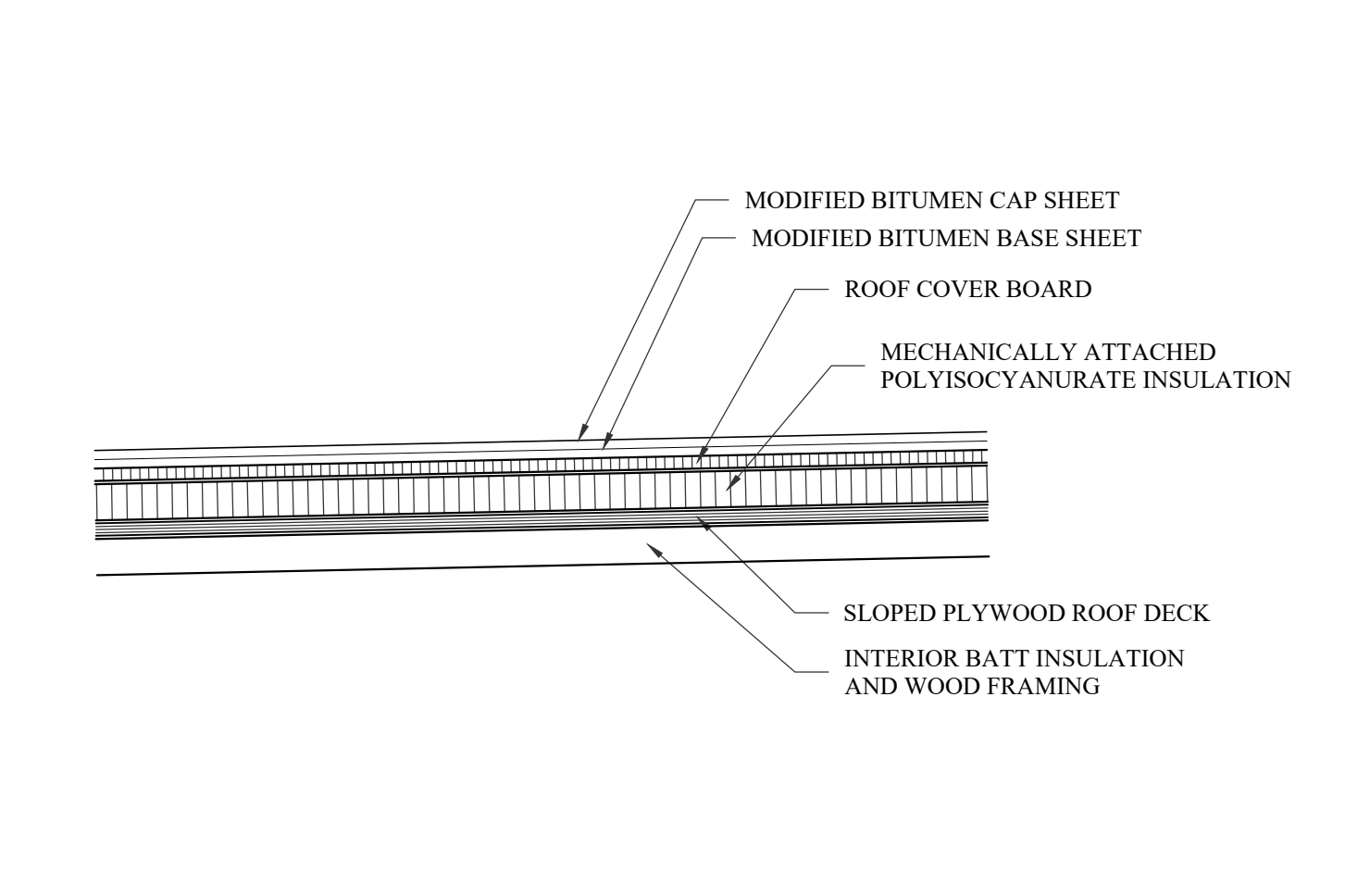

10 MODIFIED BITUMEN ROOF ASSEMBLY
D-1.1 N.T.S.

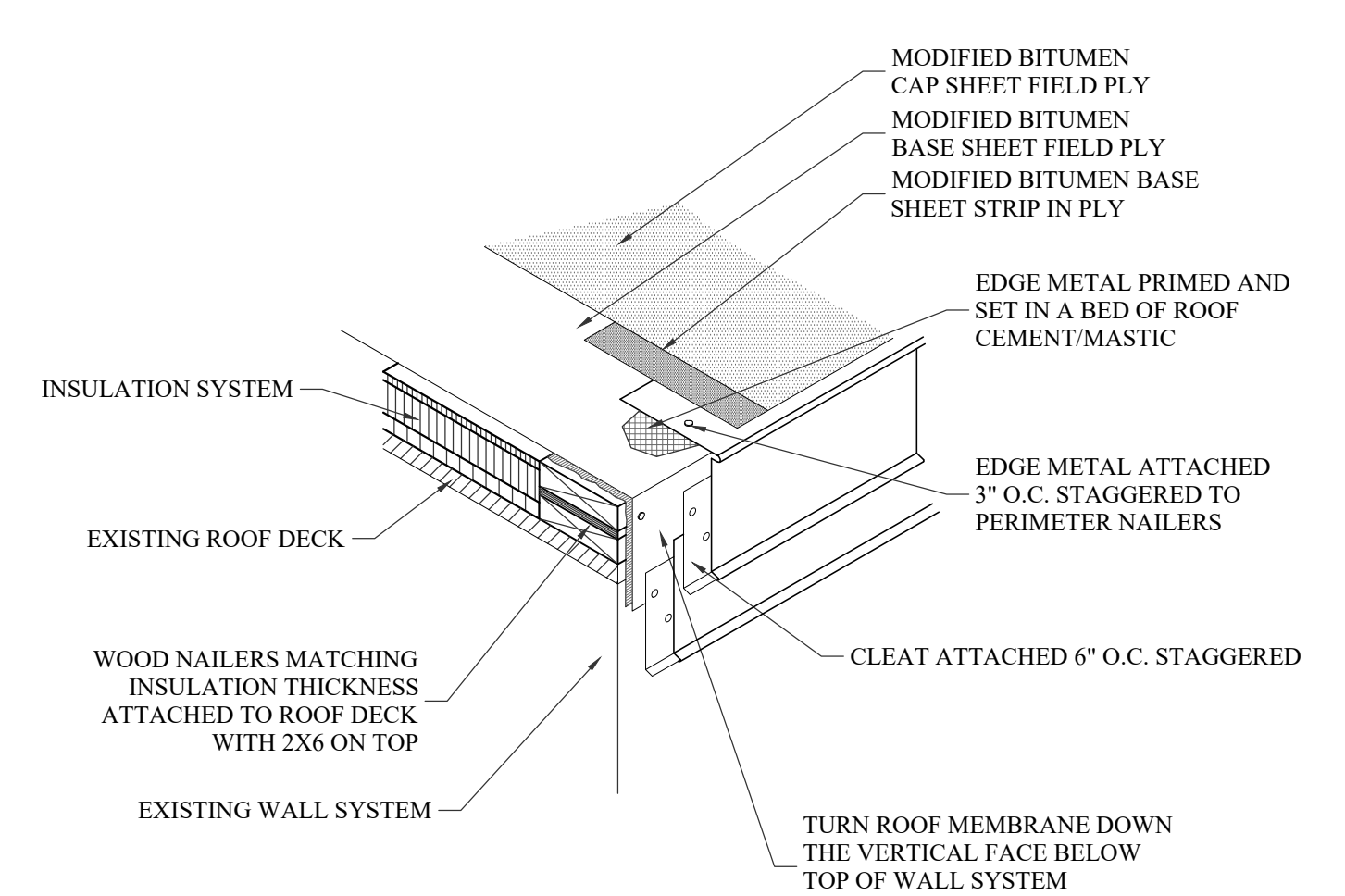

11 ROOF EDGE
D-1.1 N.T.S.

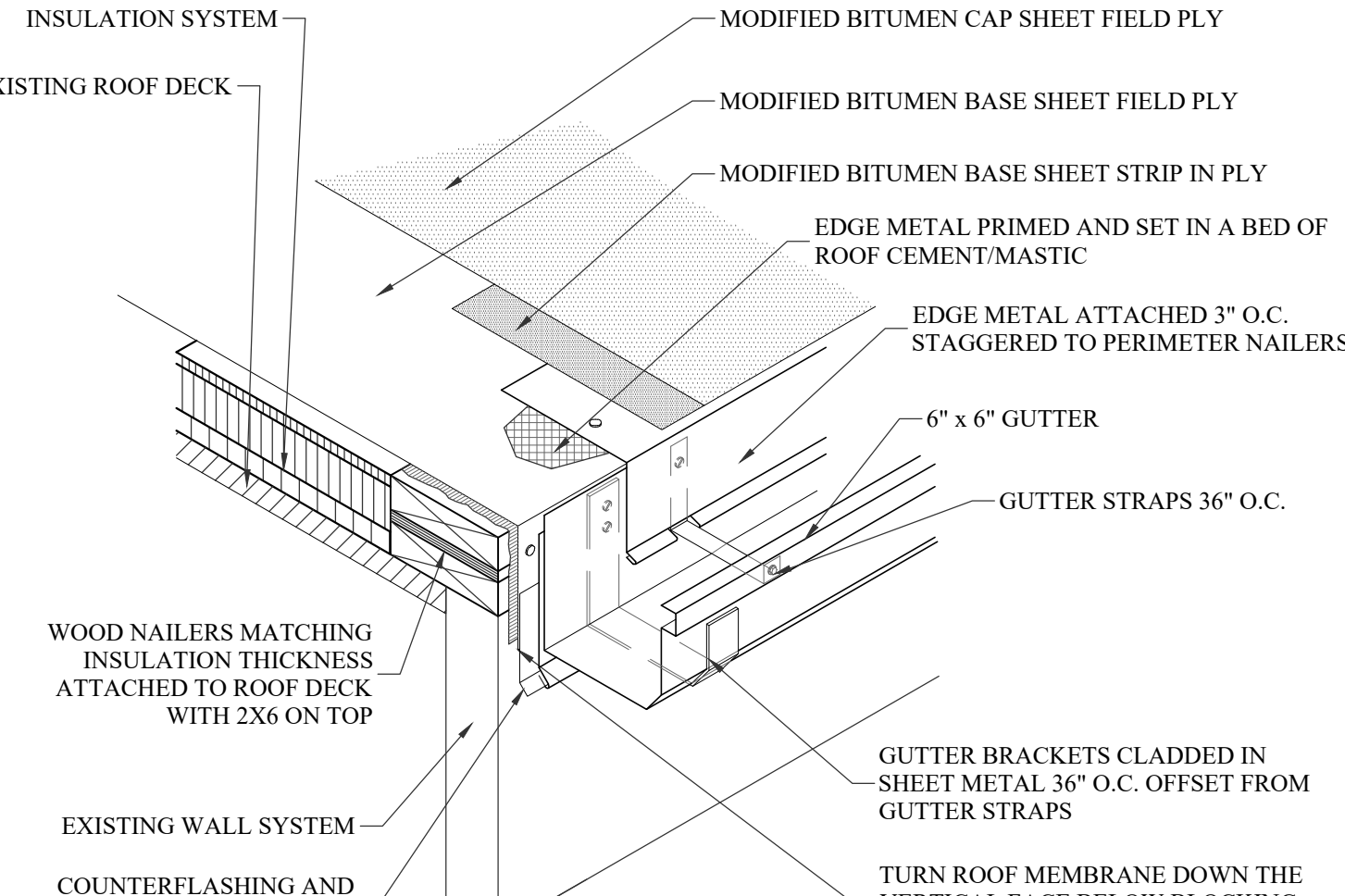

12 ROOF EDGE WITH GUTTER
D-1.1 N.T.S.

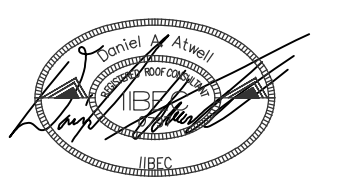

DESIGNED: DANIEL ATWELL

ORANGEBURG-CALHOUN TECHNICAL COLLEGE
BUILDING "O" AND BUILDING "P" ROOF
REPLACEMENT

STATE PROJECT NUMBER: H59-N340-PD
3250 ST. MATTHEWS ROAD
ORANGEBURG, SC 29118



COLUMBIA AREA OFFICE
1611 CHAPIN ROAD
CHAPIN, SOUTH CAROLINA
EMAIL:CHRIS@WMBECONSULTANTS.COM
EMAIL:DANIEL@WMBECONSULTANTS.COM
CHARLESTON AREA OFFICE
217 N. LIVE OAK DRIVE
MONCK'S CORNER, SOUTH CAROLINA
EMAIL:JOE@WMBECONSULTANTS.COM

THESE DRAWINGS ARE THE PROPERTY OF:
WM BUILDING ENVELOPE
CONSULTANTS, LLC
THE REPRODUCTION, COPYING OR OTHER
USE OF THESE DRAWINGS WITHOUT THEIR
WRITTEN CONSENT IS PROHIBITED AND
MAY BE SUBJECT TO LEGAL ACTION.

PROJECT NUMBER: 2025-137
CONSTRUCTION DOCUMENTS

DATE: 10-09-2025

DETAILS
(BUILDING "P")

D-1.1

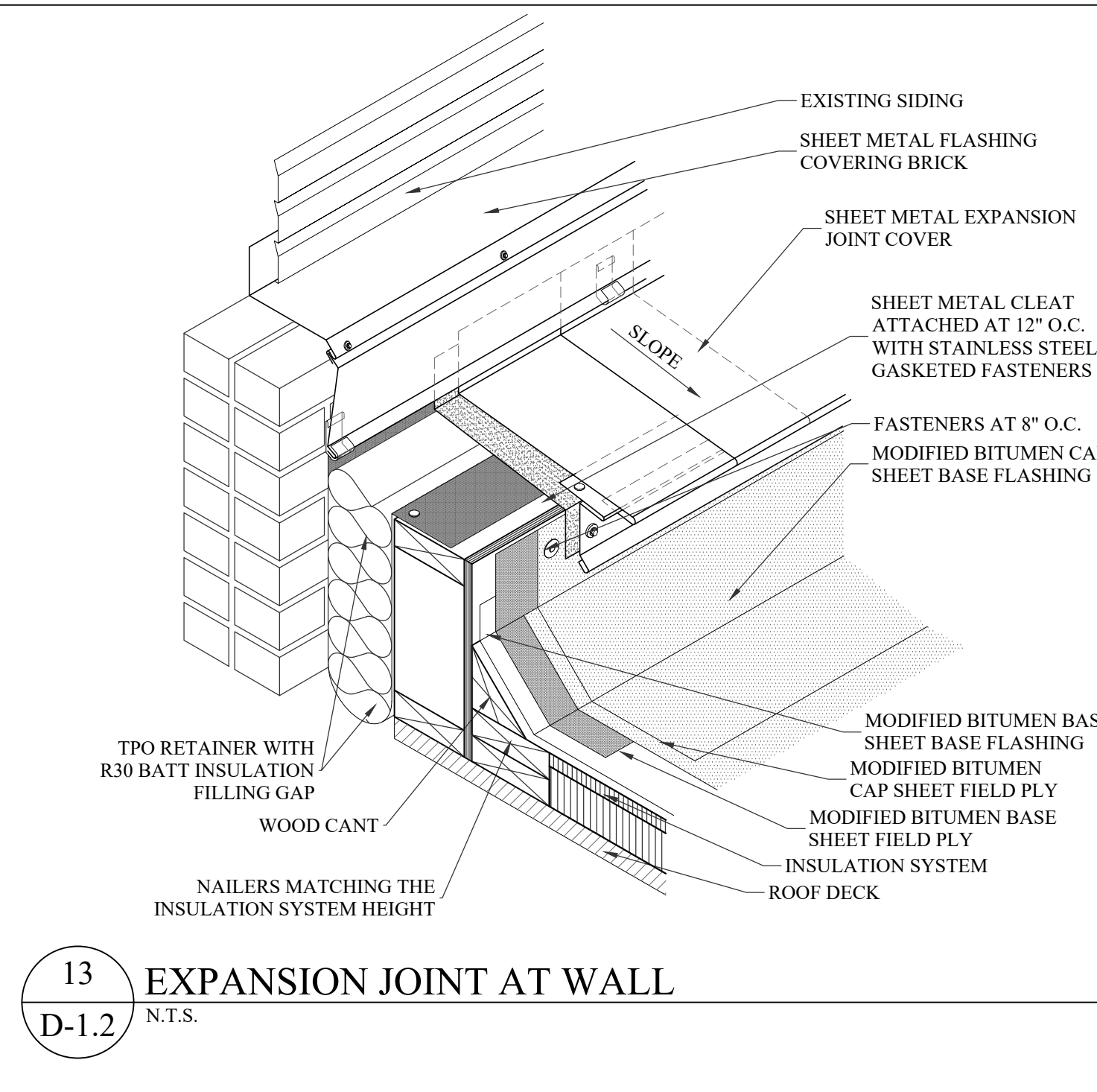

13 EXPANSION JOINT AT WALL
D-1.2 N.T.S.

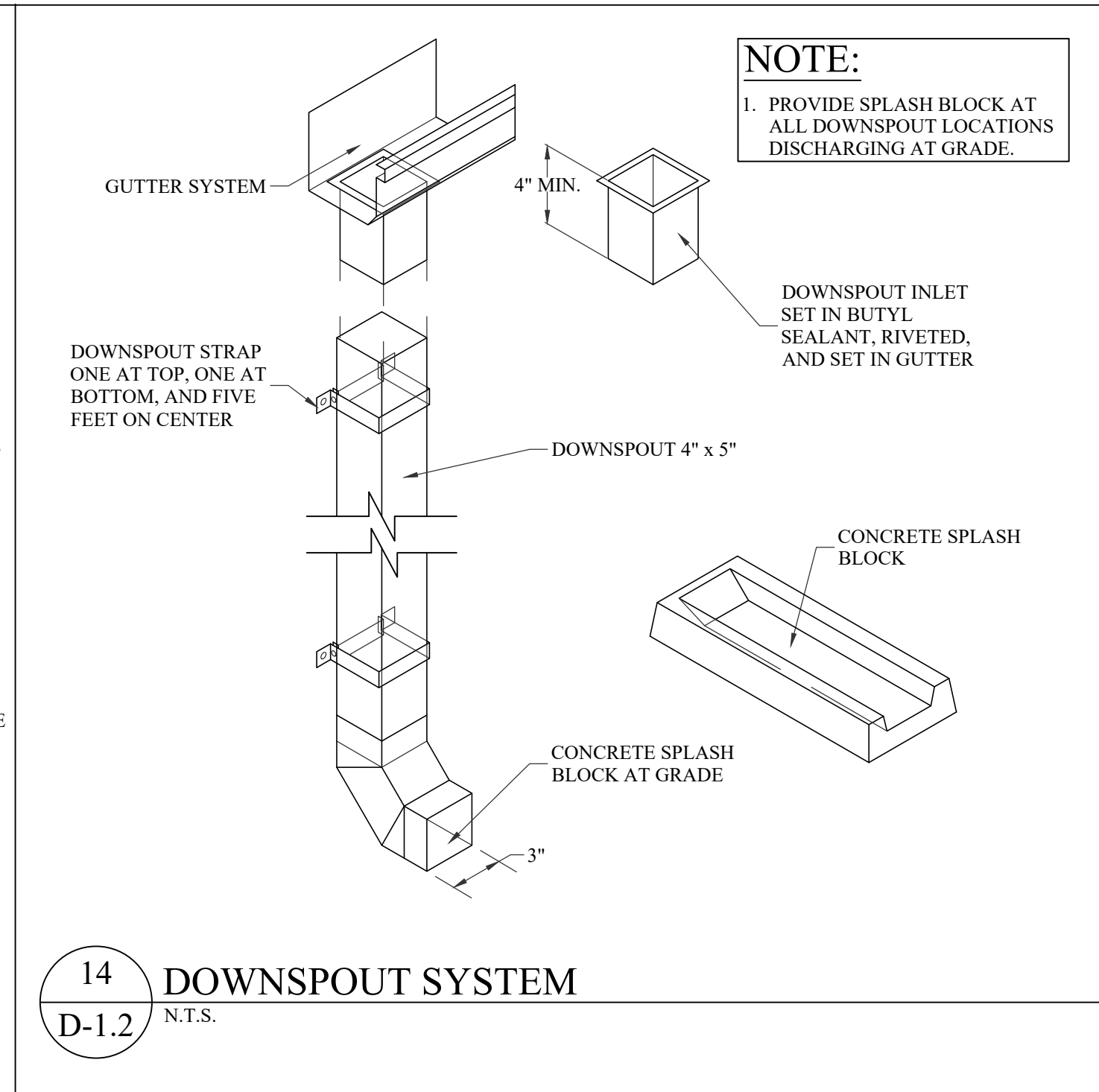

14 DOWNSPOUT SYSTEM
D-1.2 N.T.S.

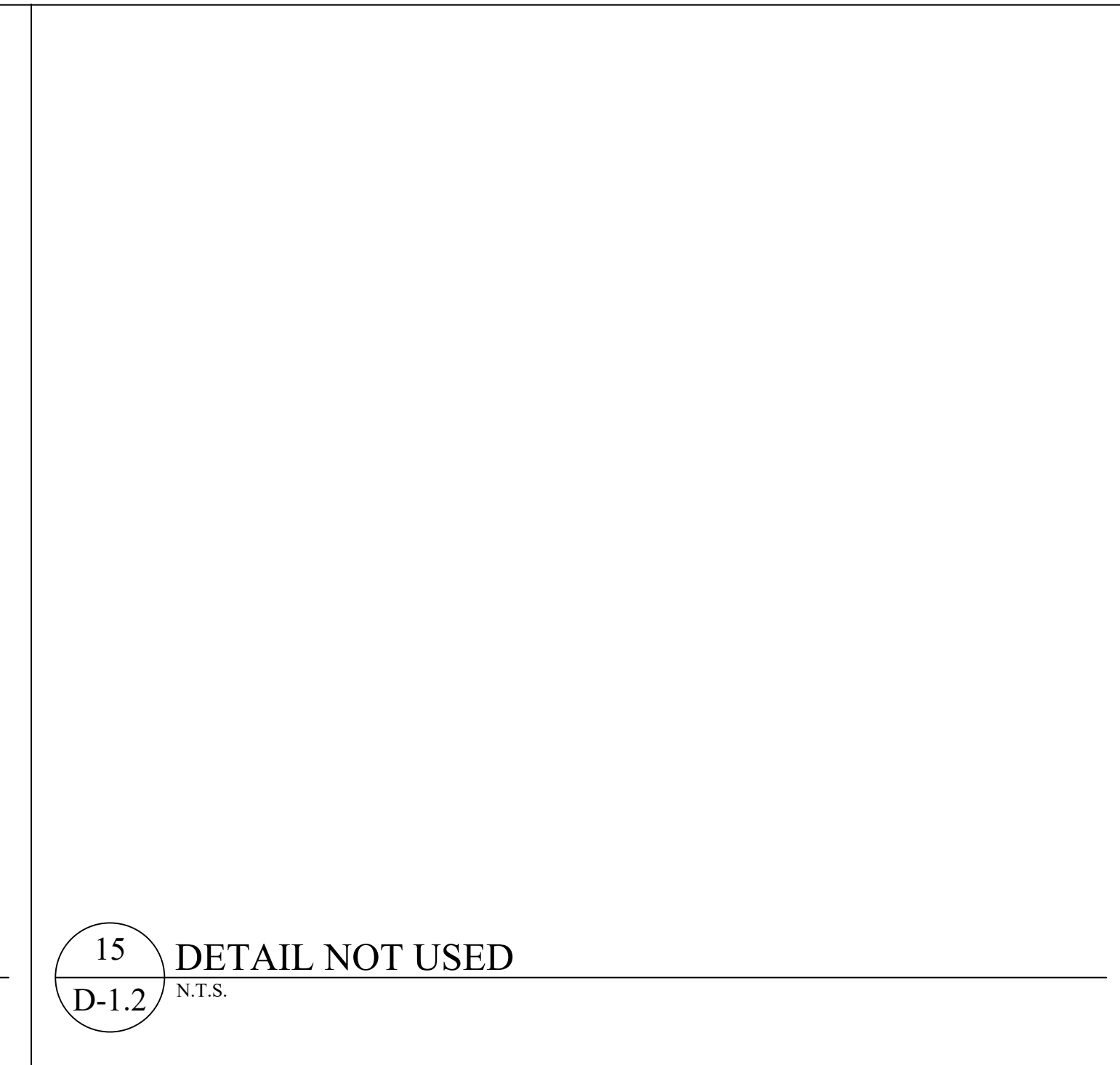

15 DETAIL NOT USED
D-1.2 N.T.S.

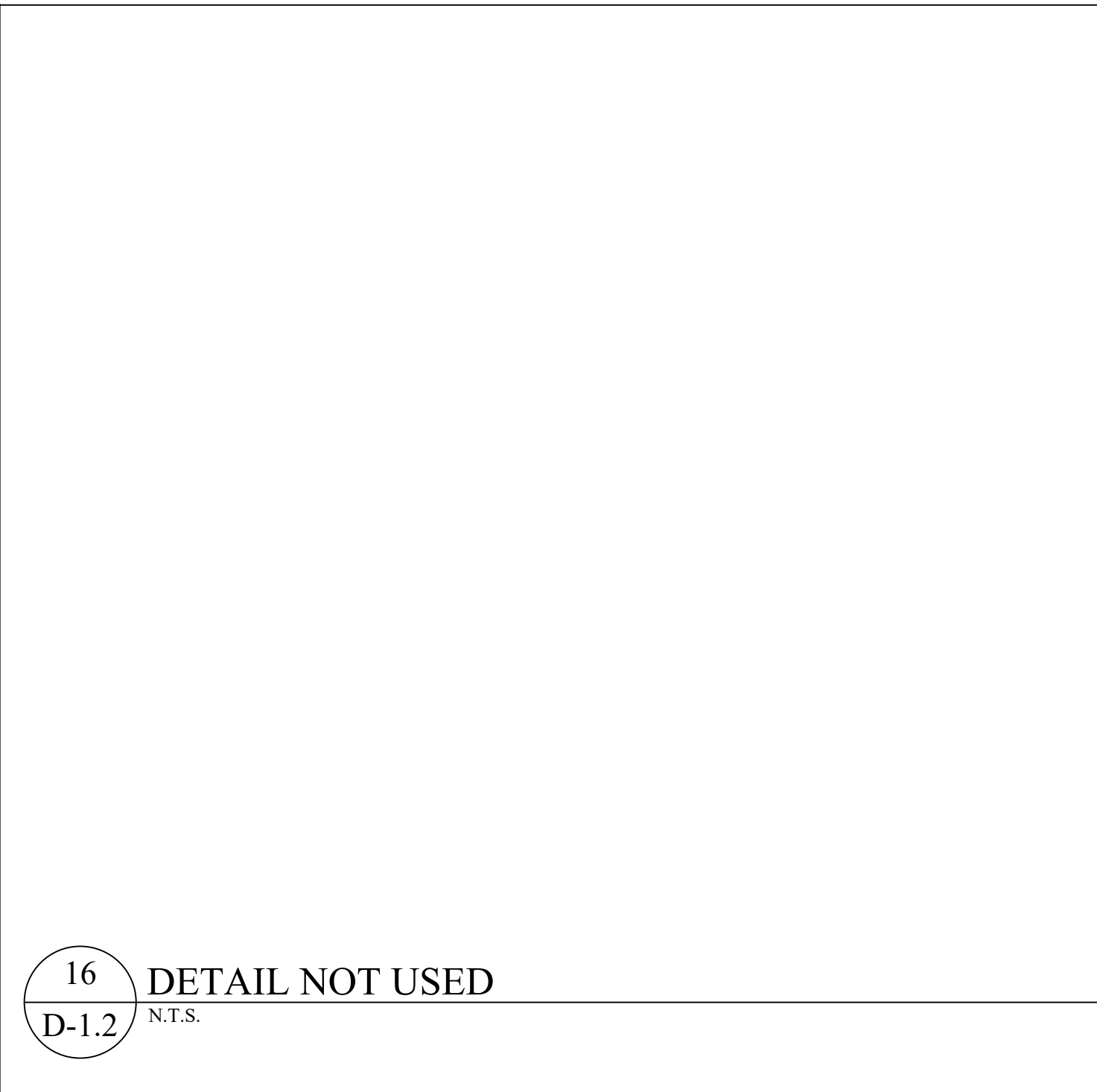

16 DETAIL NOT USED
D-1.2 N.T.S.

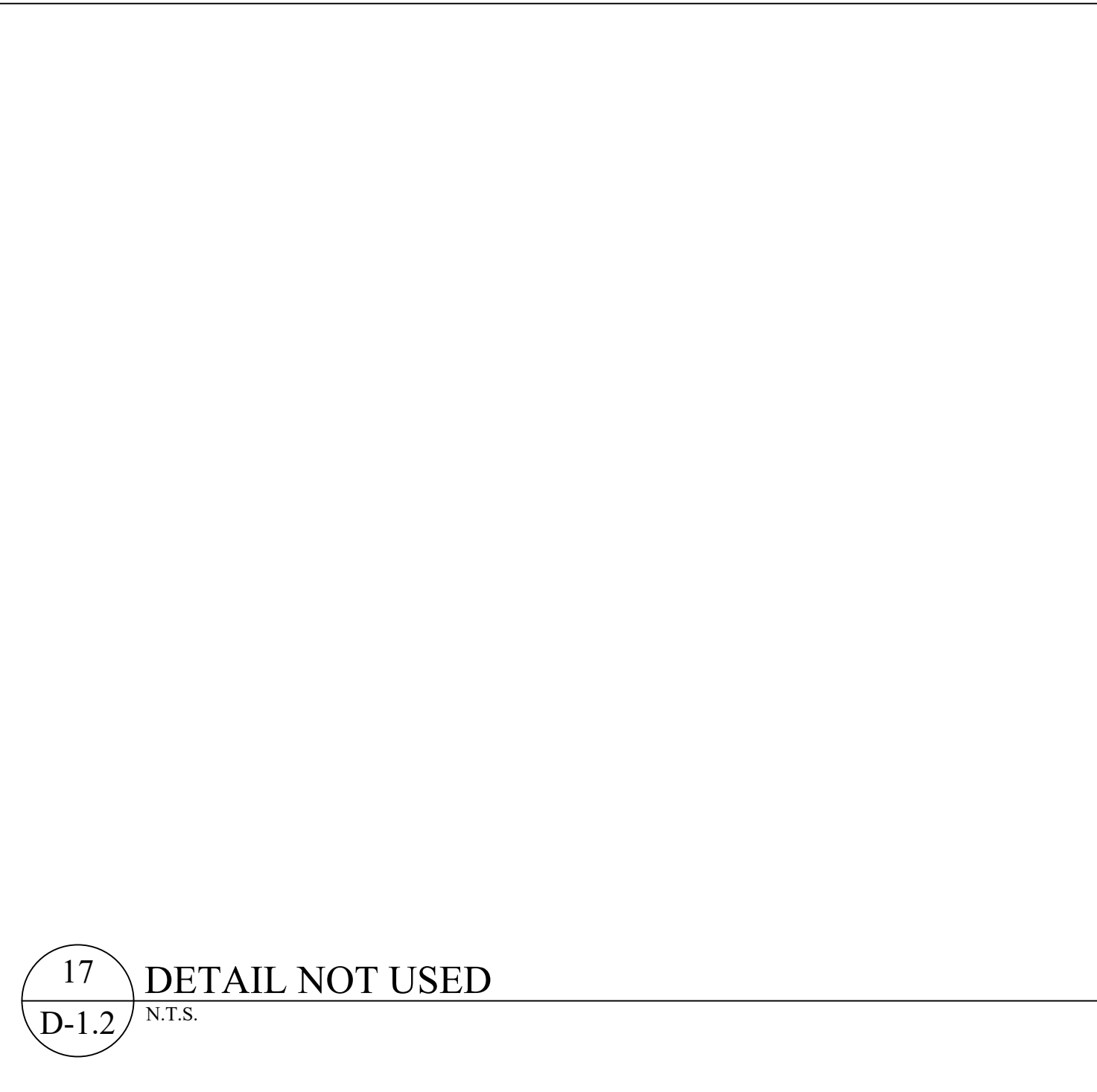

17 DETAIL NOT USED
D-1.2 N.T.S.

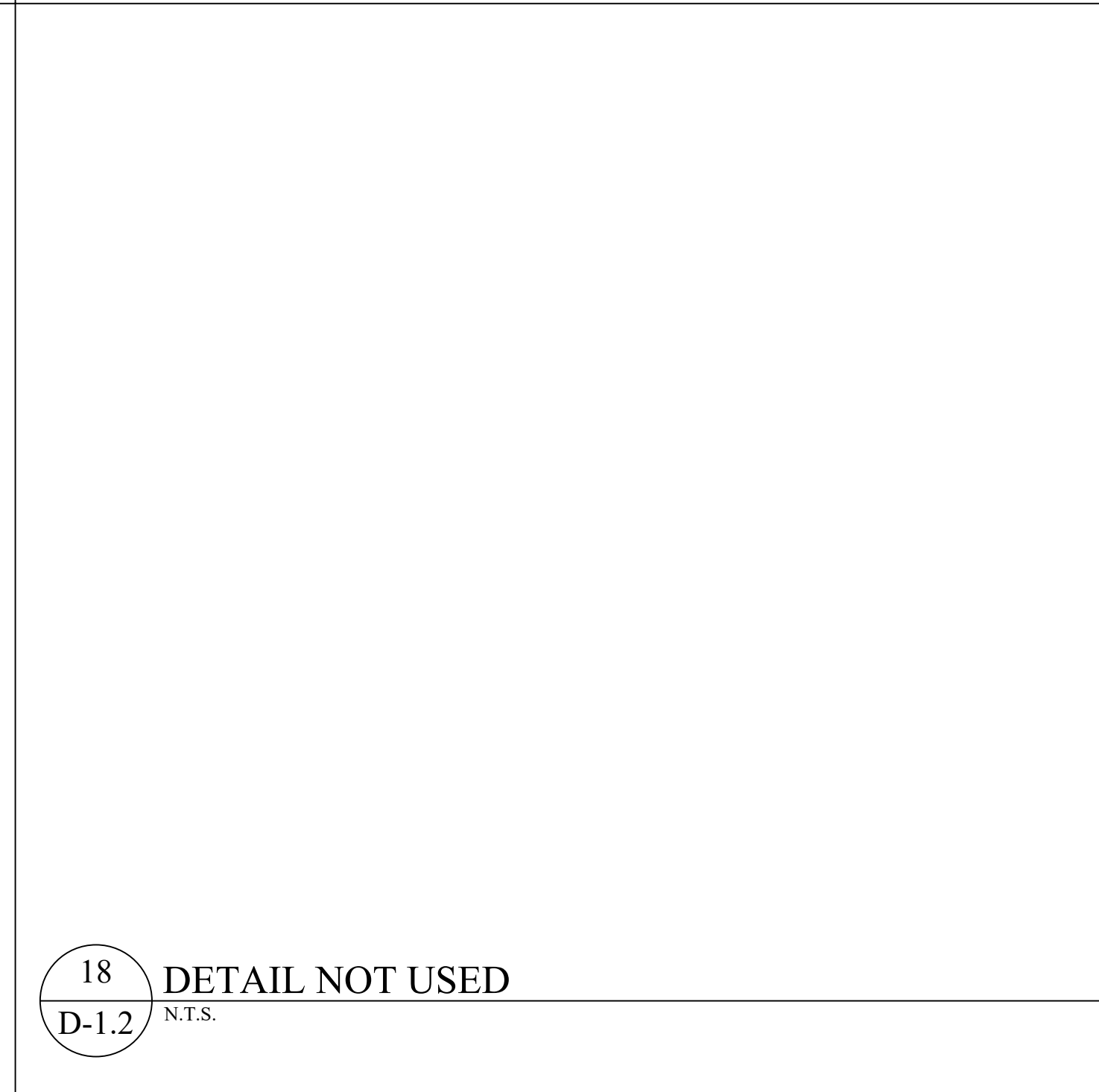

18 DETAIL NOT USED
D-1.2 N.T.S.

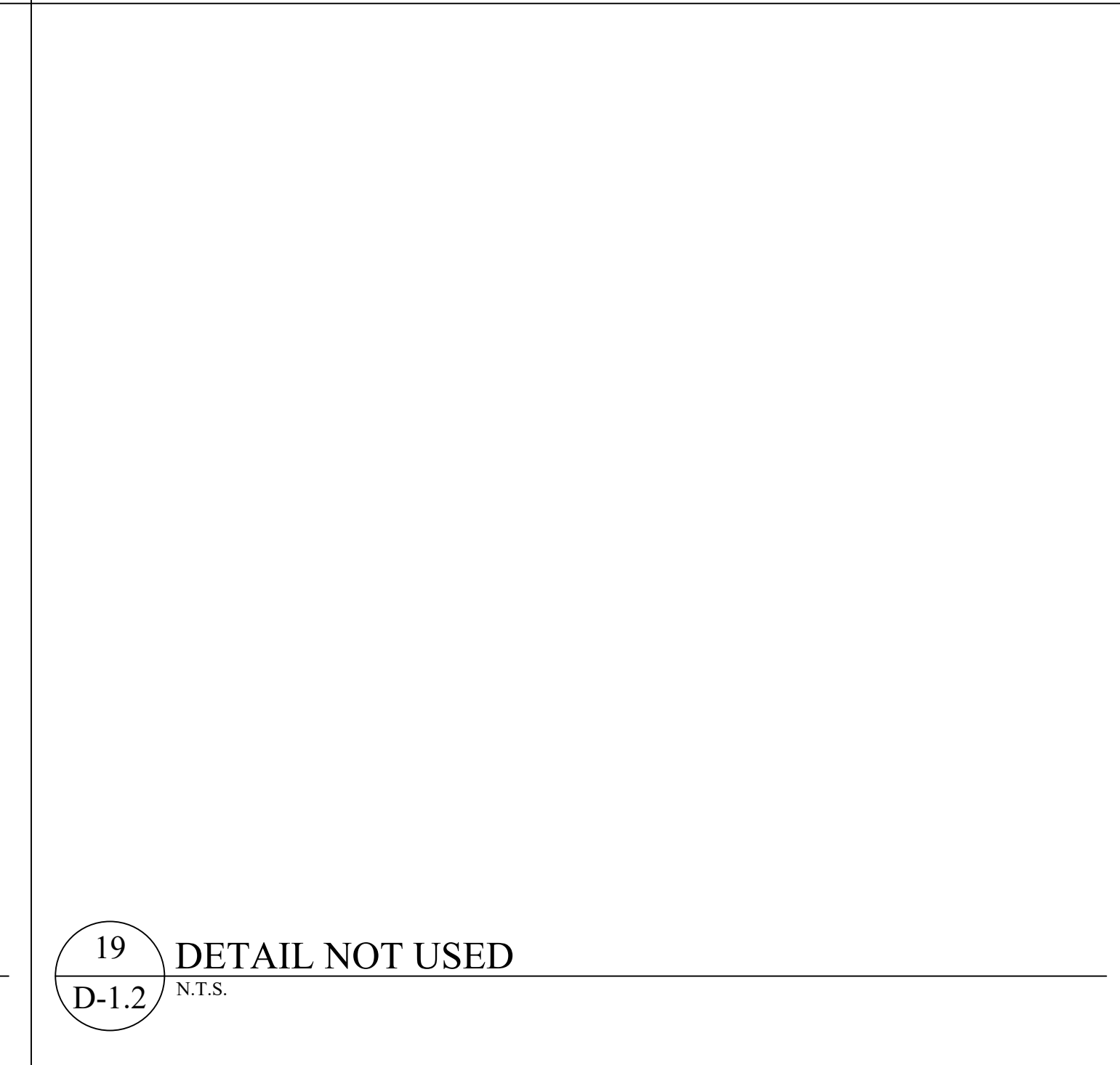

19 DETAIL NOT USED
D-1.2 N.T.S.

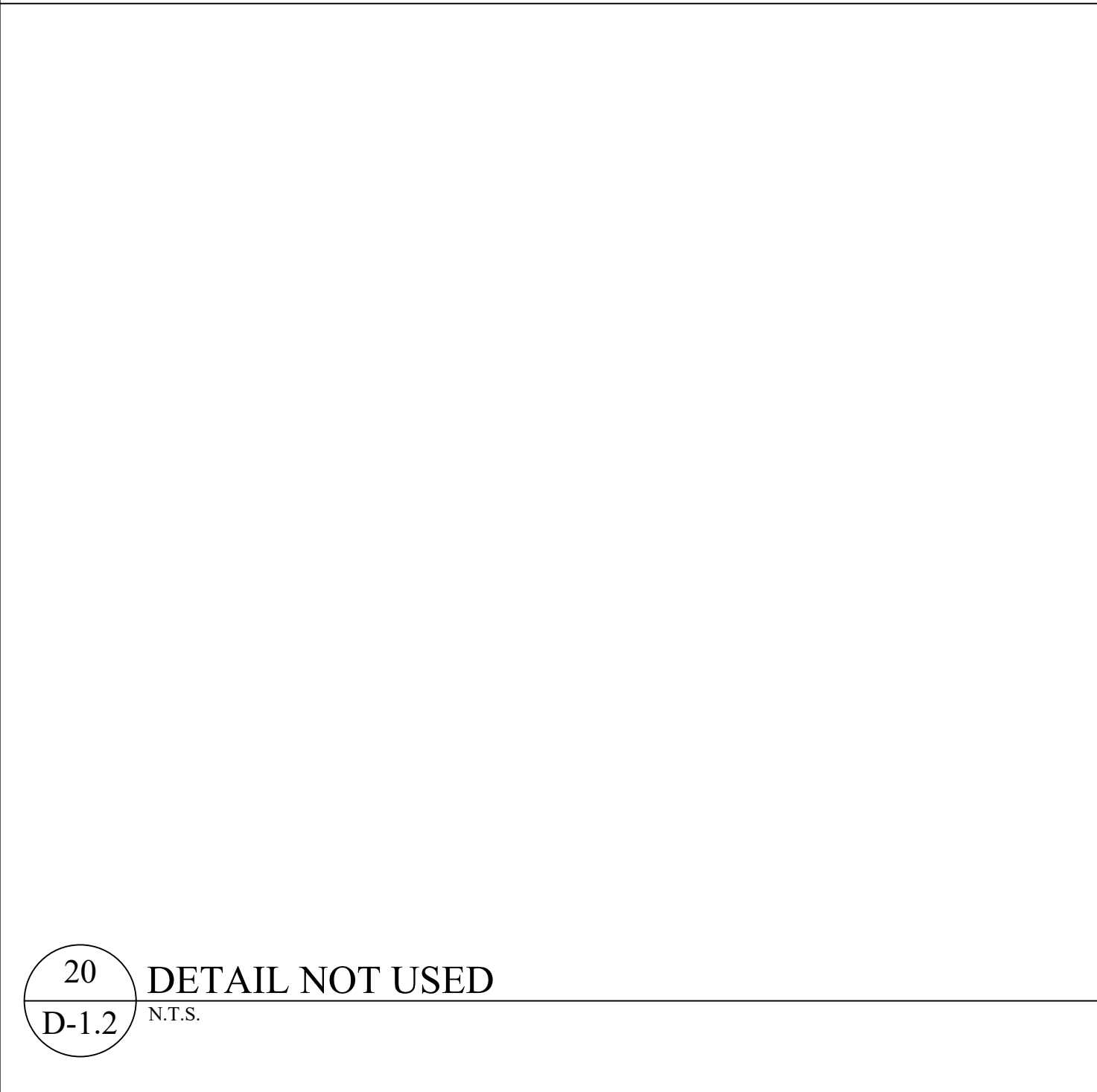

20 DETAIL NOT USED
D-1.2 N.T.S.

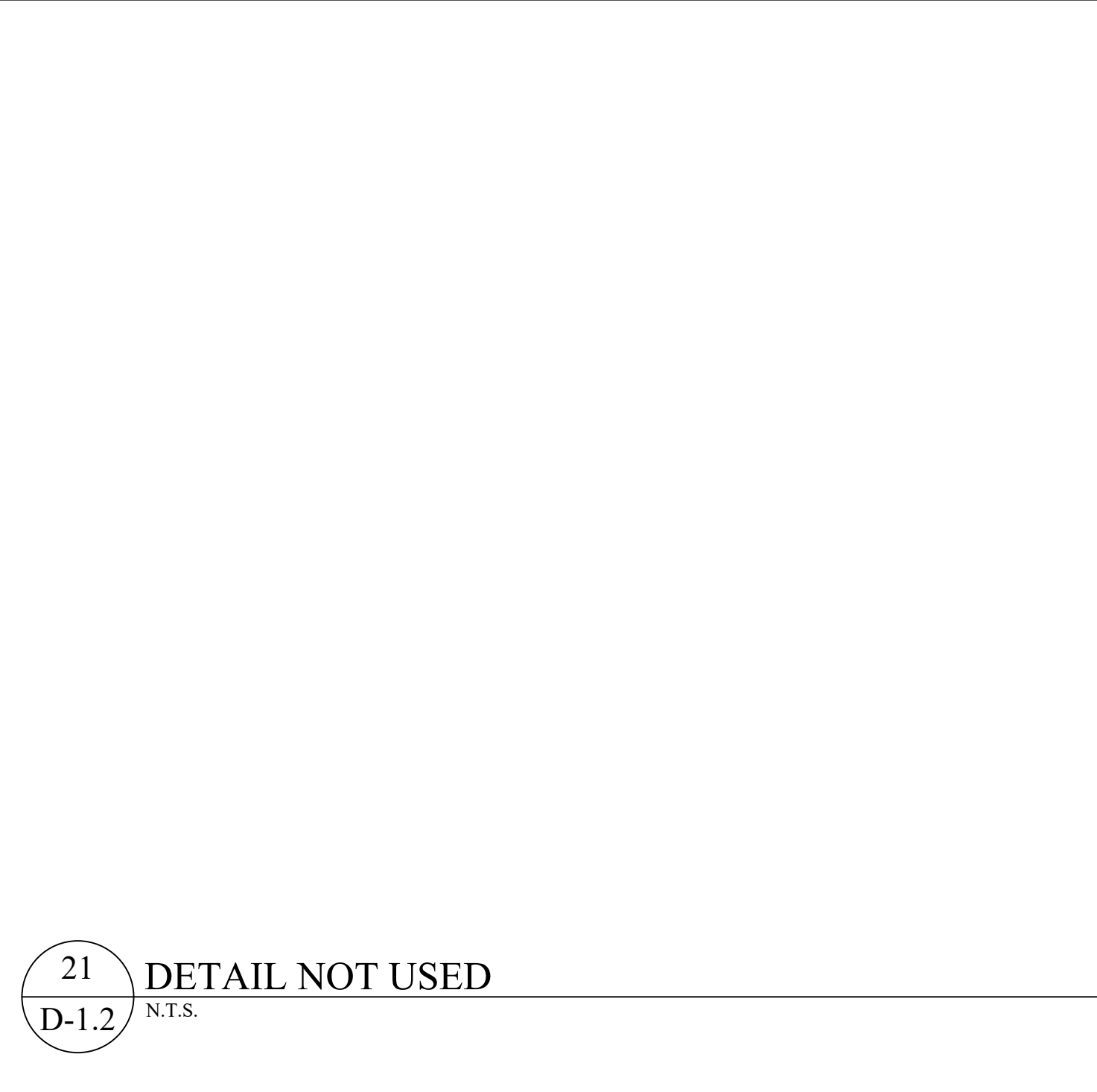

21 DETAIL NOT USED
D-1.2 N.T.S.

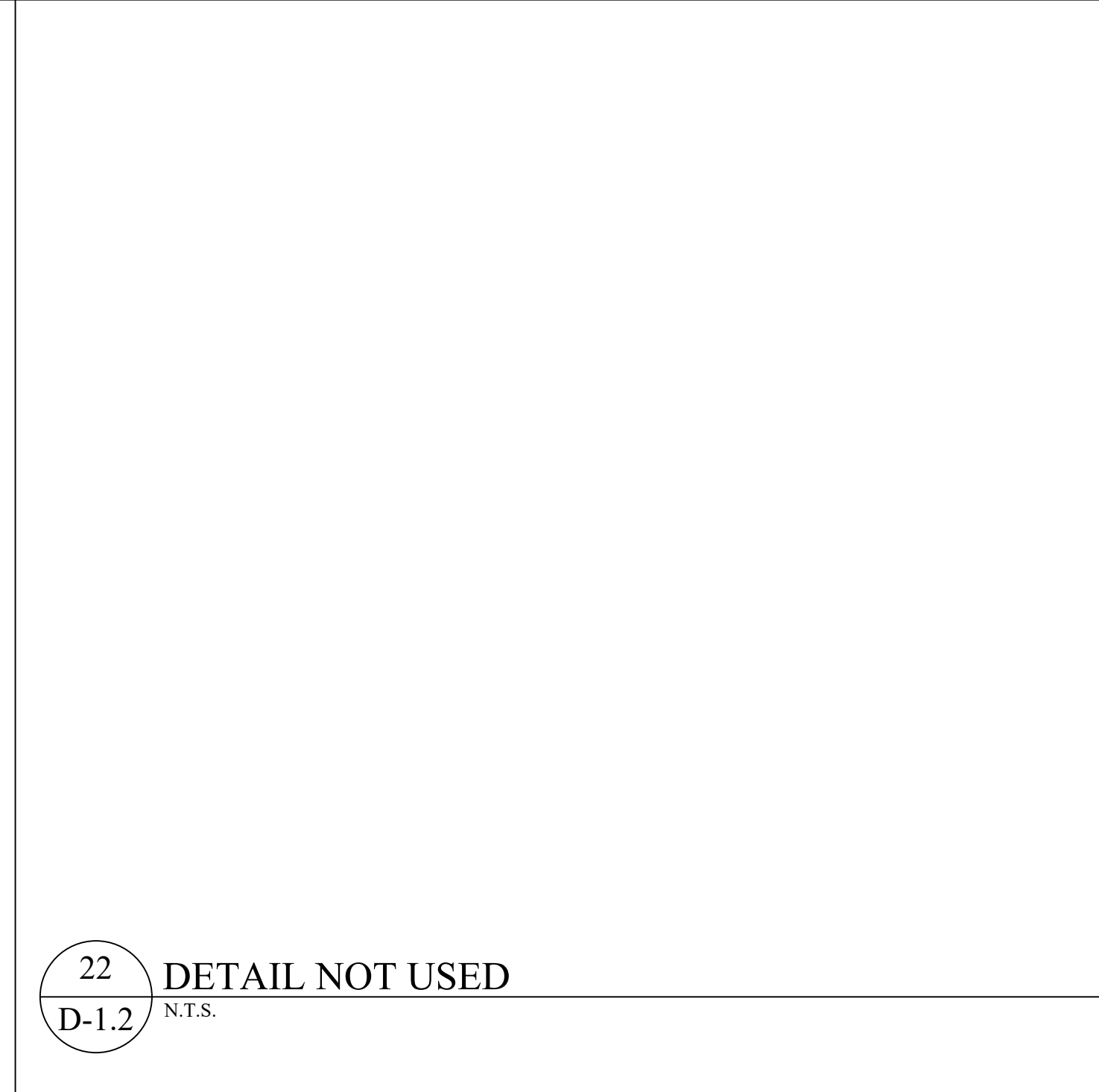

22 DETAIL NOT USED
D-1.2 N.T.S.

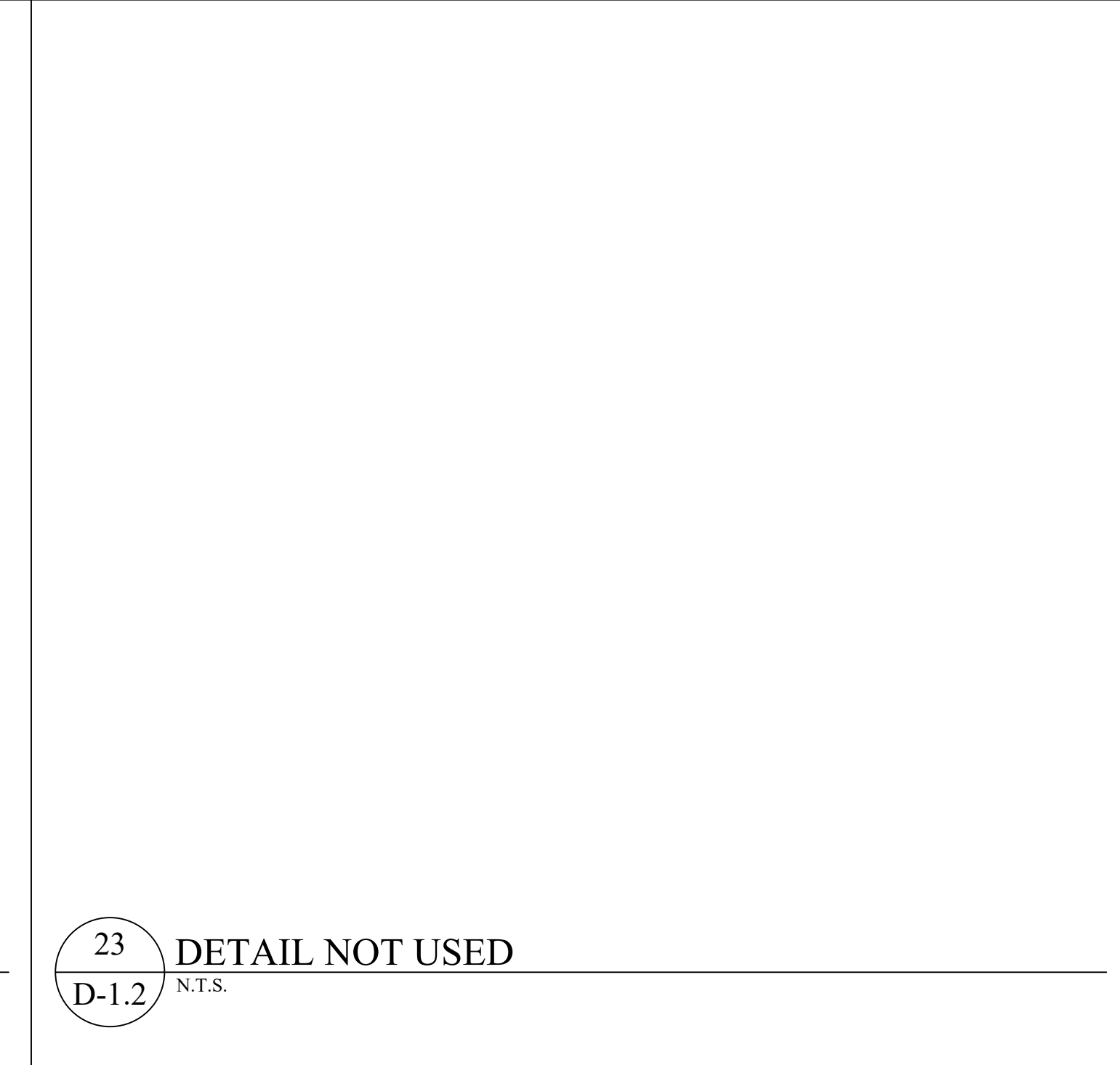

23 DETAIL NOT USED
D-1.2 N.T.S.

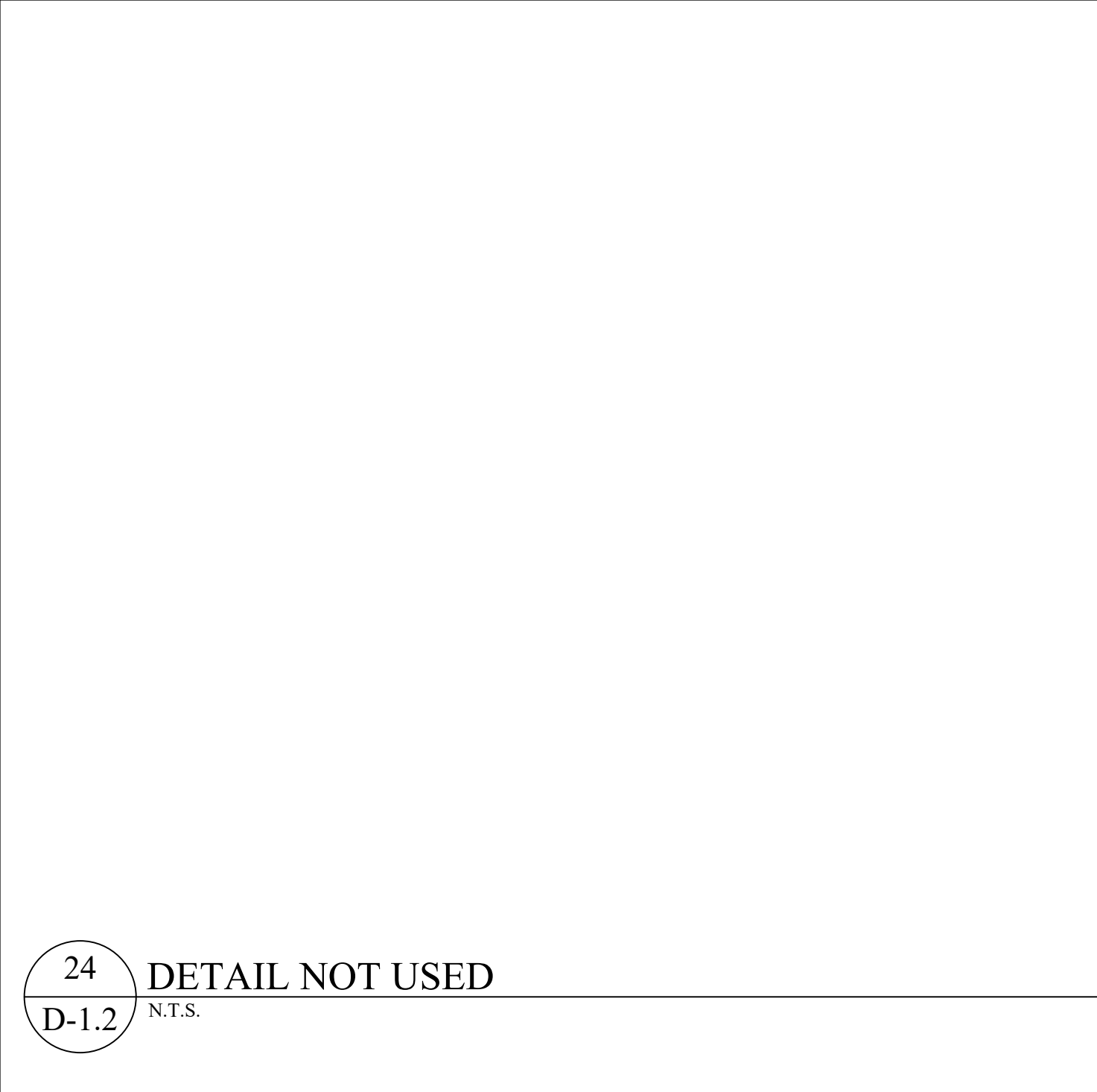

24 DETAIL NOT USED
D-1.2 N.T.S.

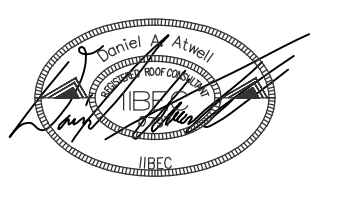

DESIGNED: DANIEL ATWELL

ORANGEBURG-CALHOUN TECHNICAL COLLEGE
BUILDING "C" AND BUILDING "P" ROOF
REPLACEMENT

STATE PROJECT NUMBER: H59-N3-40-PD
3250 ST. MATTHEWS ROAD
ORANGEBURG, SC 29118



COLUMBIA AREA OFFICE
1611 CHAPIN ROAD
CHAPIN, SOUTH CAROLINA
EMAIL:CHRIS@WMBECONSULTANTS.COM
EMAIL:DANIEL@WMBECONSULTANTS.COM

CHARLESTON AREA OFFICE
217 N. LIVE OAK DRIVE
MONCK'S CORNER, SOUTH CAROLINA
EMAIL:JOE@WMBECONSULTANTS.COM

THESE DRAWINGS ARE THE PROPERTY OF:
WM BUILDING ENVELOPE
CONSULTANTS, LLC

THE REPRODUCTION, COPYING OR OTHER
USE OF THESE DRAWINGS WITHOUT THEIR
WRITTEN CONSENT IS PROHIBITED AND
MAY BE SUBJECT TO LEGAL ACTION.

PROJECT NUMBER: 2025-137

CONSTRUCTION DOCUMENTS

DATE: 10-09-2025

DETAILS
(BUILDING "P")

D-1.2

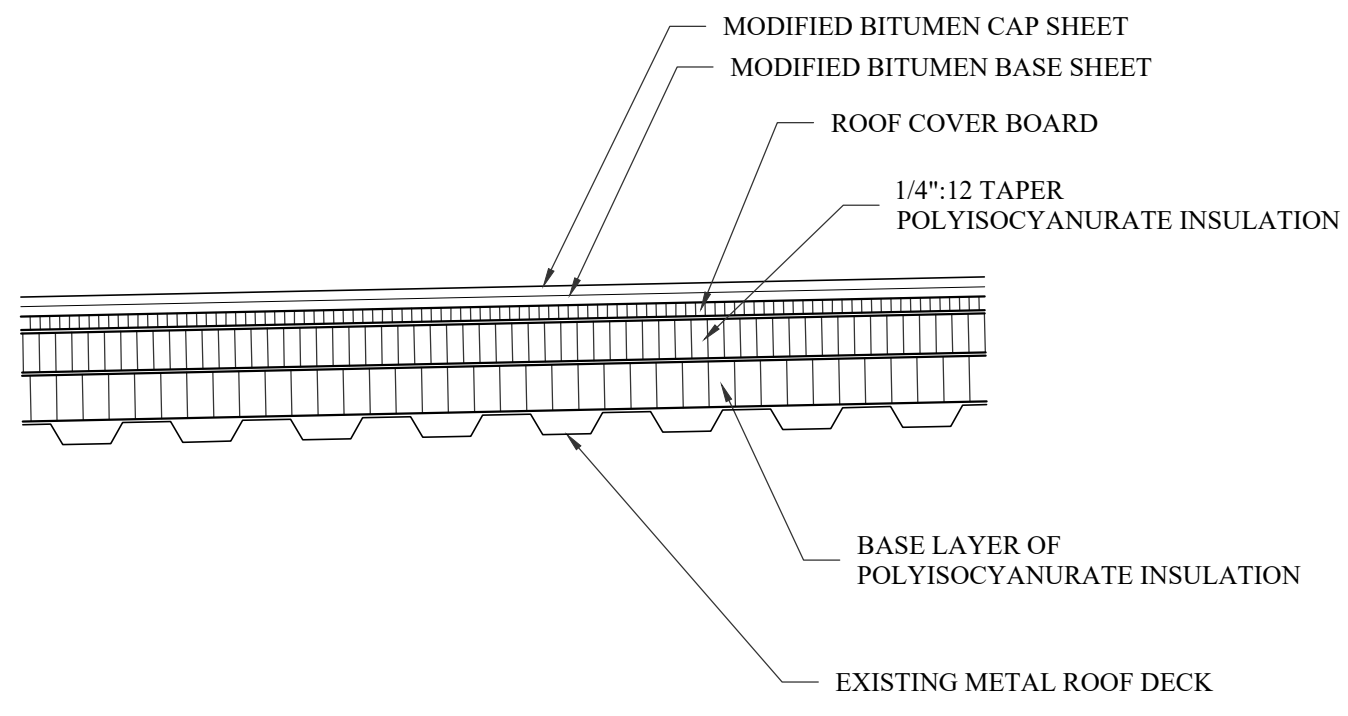

1 ROOF ASSEMBLY
D-2.1 N.T.S.

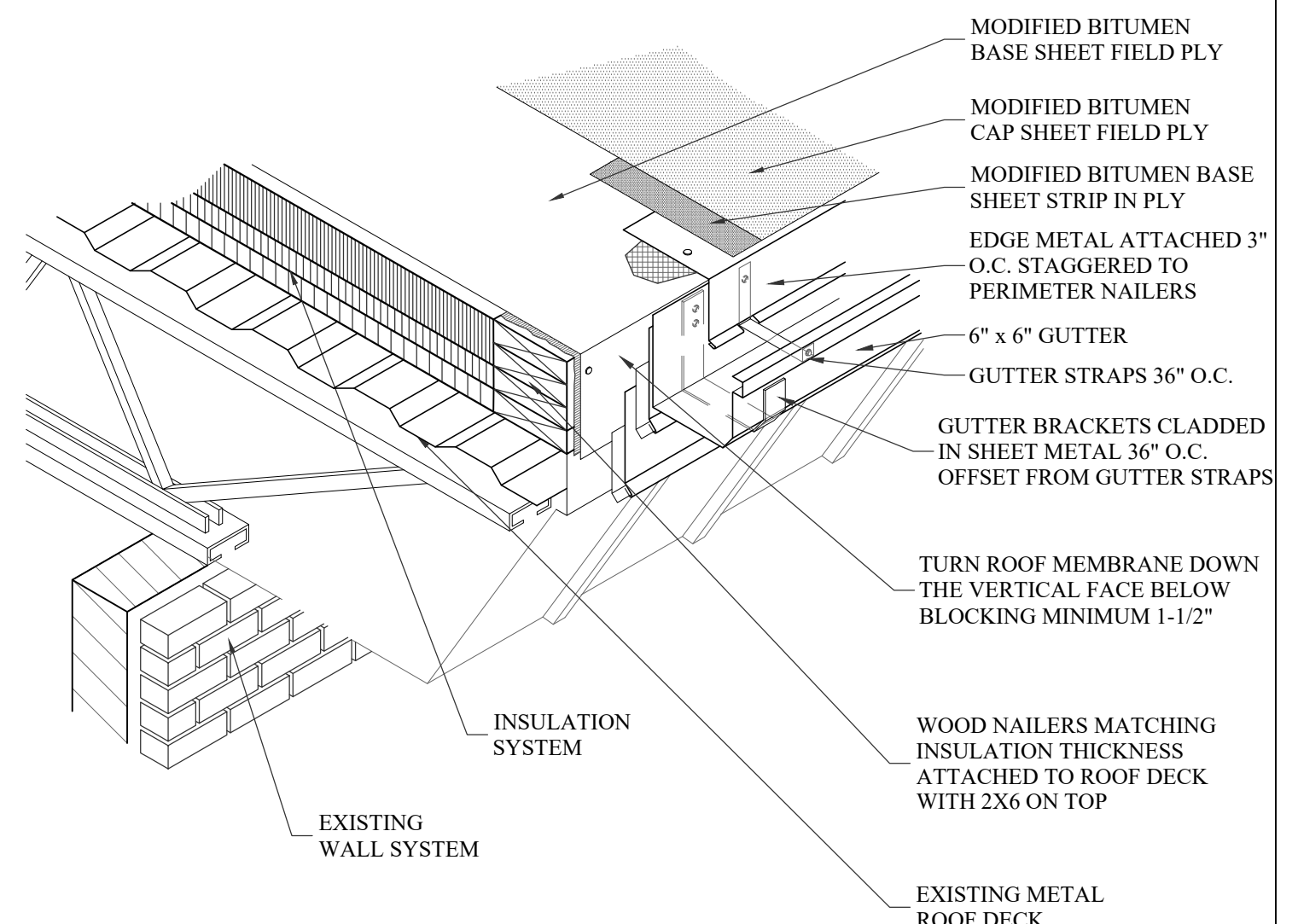

2 ROOF EDGE WITH GUTTER
D-2.1 N.T.S.

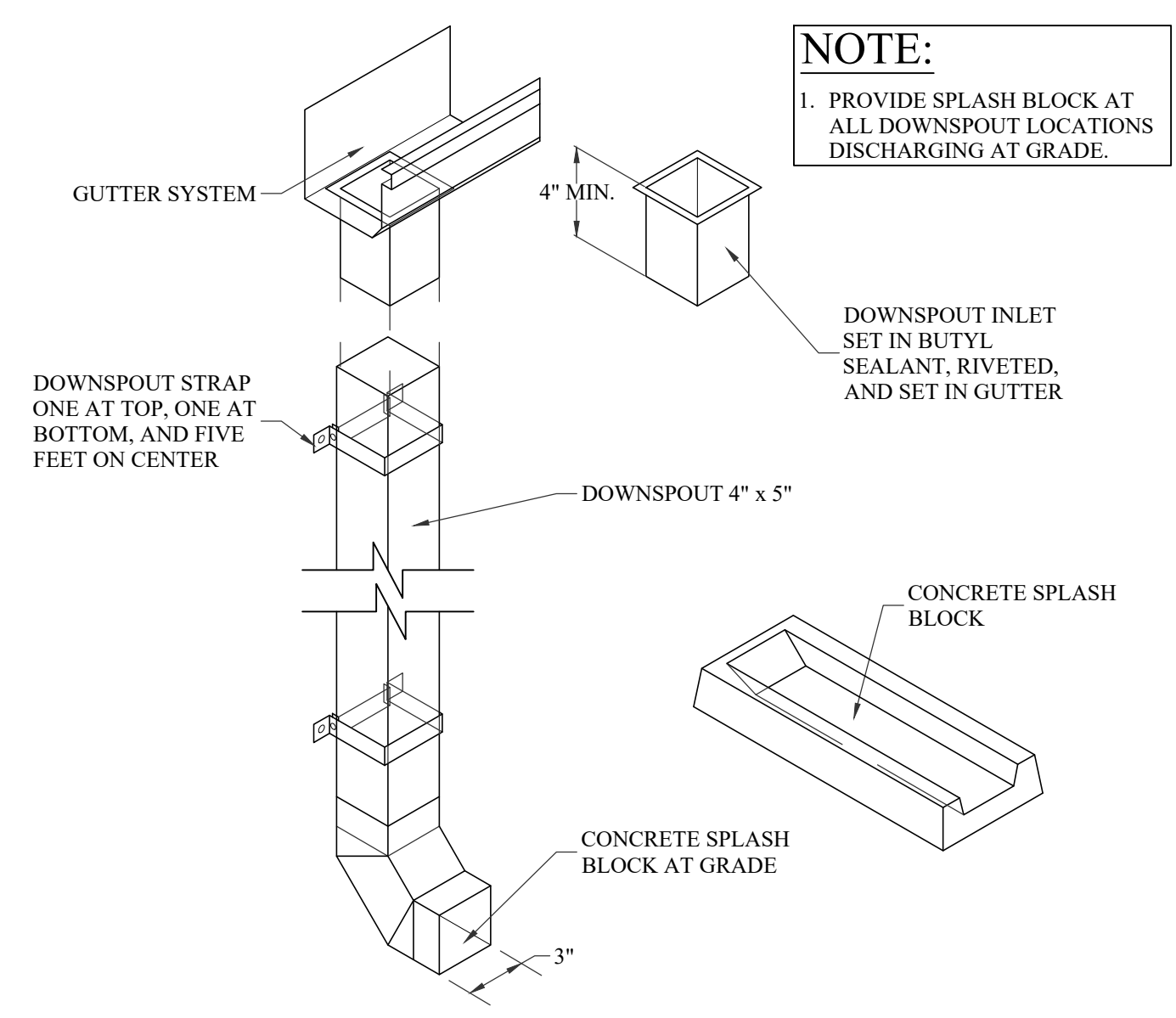

3 DOWNSPOUT SYSTEM
D-2.1 N.T.S.

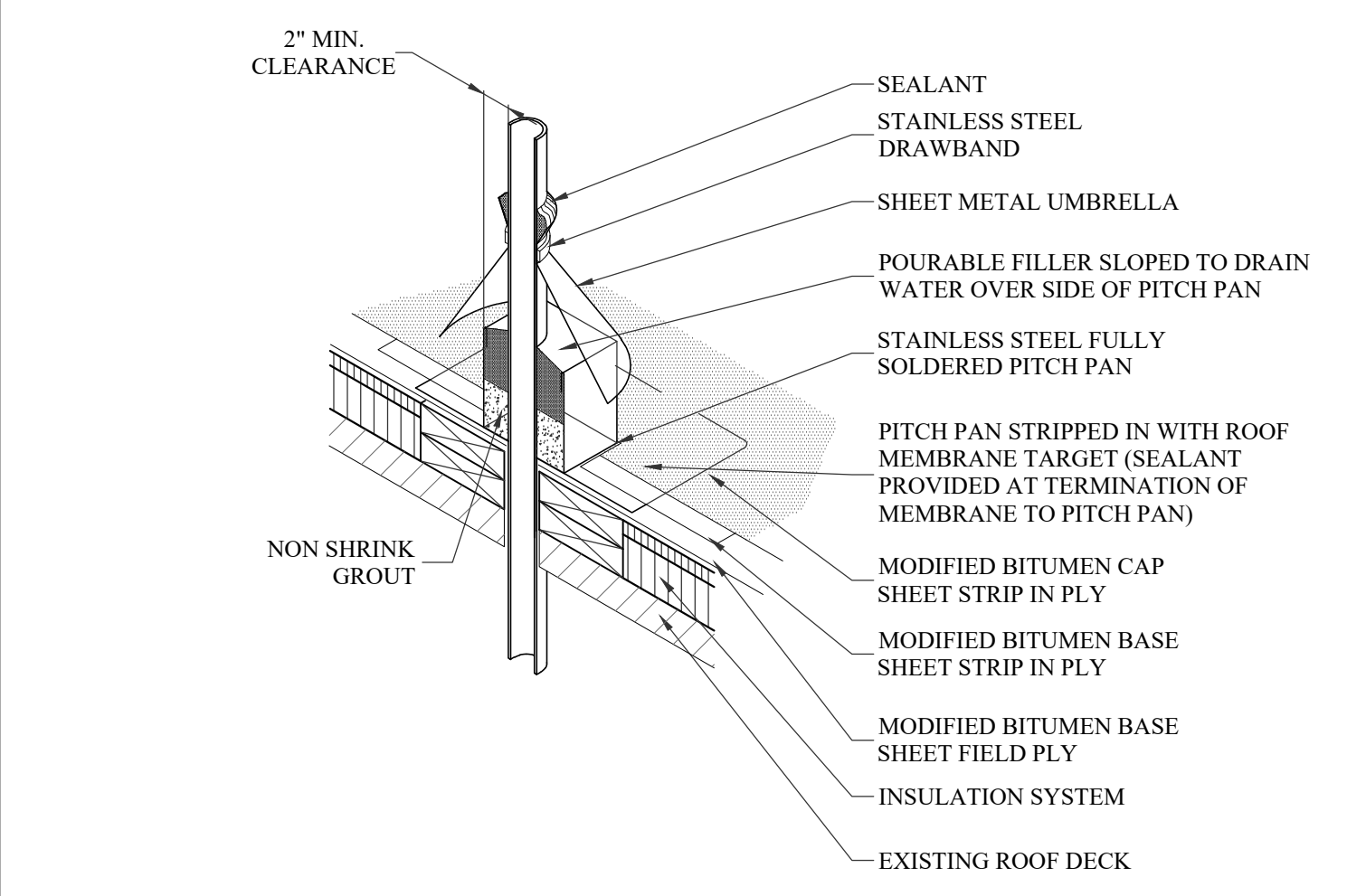

4 PITCH PAN
D-2.1 N.T.S.

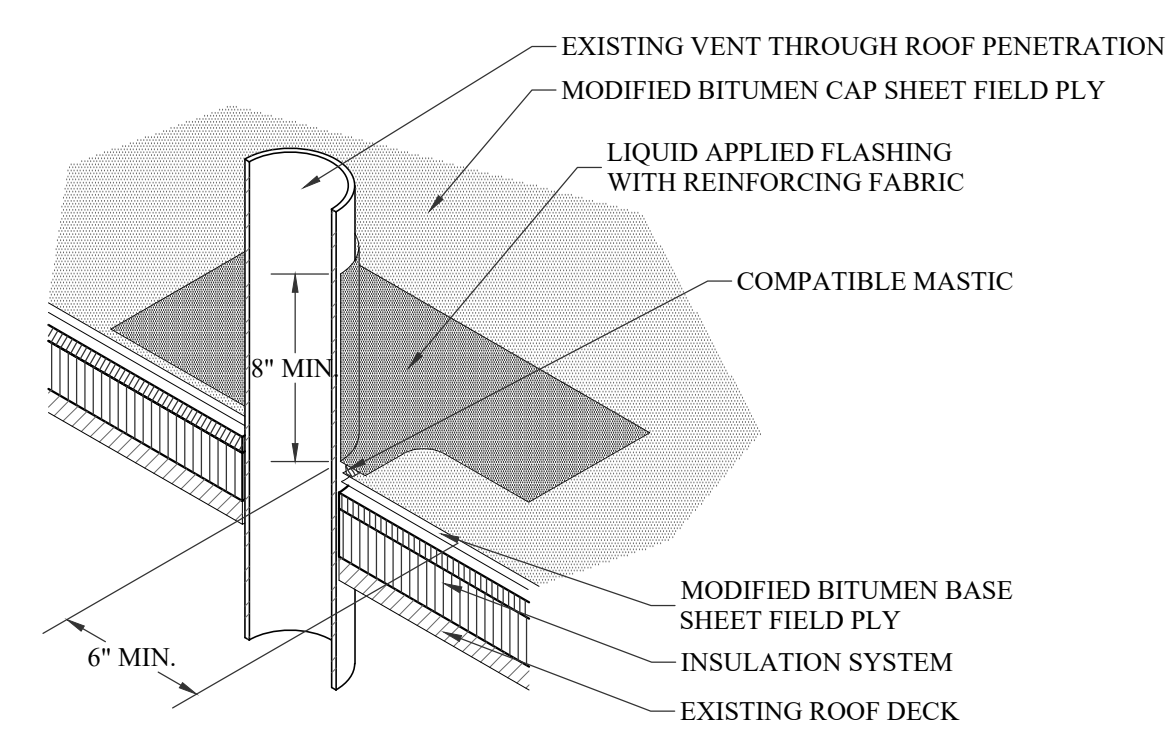

5 VENT THROUGH ROOF
D-2.1 N.T.S.

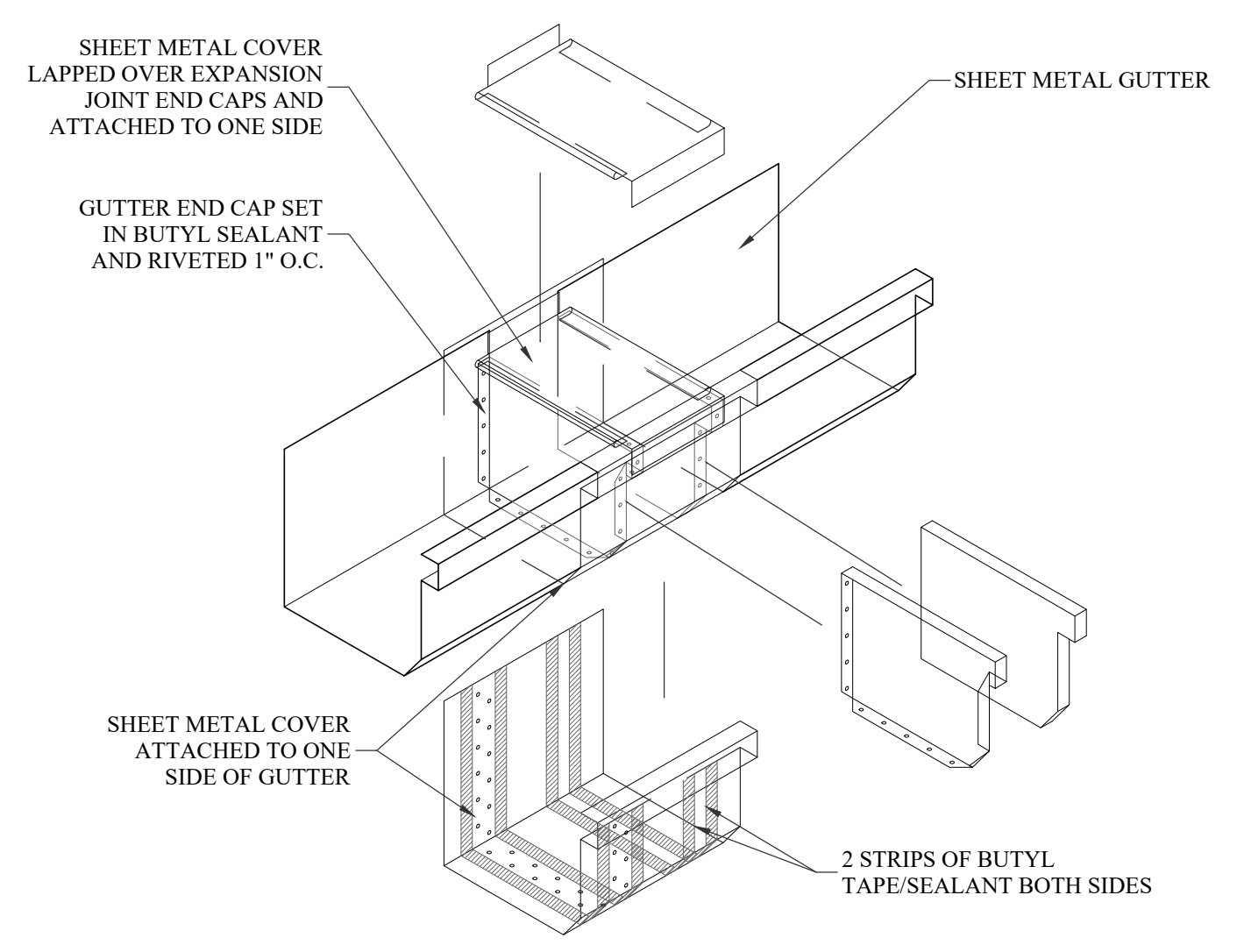

6 GUTTER EXPANSION JOINT
D-2.1 N.T.S.

7 DETAIL NOT USED
D-2.1 N.T.S.

8 DETAIL NOT USED
D-2.1 N.T.S.

9 DETAIL NOT USED
D-2.1 N.T.S.

10 DETAIL NOT USED
D-2.1 N.T.S.

11 DETAIL NOT USED
D-2.1 N.T.S.

12 DETAIL NOT USED
D-2.1 N.T.S.

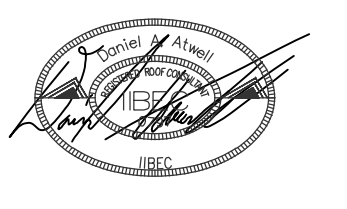

DESIGNED: DANIEL ATWELL

ORANGEBURG-CALHOUN TECHNICAL COLLEGE
BUILDING "O" AND BUILDING "P" ROOF
REPLACEMENT

STATE PROJECT NUMBER: H59-N340-PD
3250 ST. MATTHEWS ROAD
ORANGEBURG, SC 29118



COLUMBIA AREA OFFICE
1611 CHAPIN ROAD
CHAPIN, SOUTH CAROLINA
EMAIL:CHRIS@WMBECONSULTANTS.COM
EMAIL:DANIEL@WMBECONSULTANTS.COM

CHARLESTON AREA OFFICE
217 N. LIVE OAK DRIVE
MONCK'S CORNER, SOUTH CAROLINA
EMAIL:JOE@WMBECONSULTANTS.COM

THESE DRAWINGS ARE THE PROPERTY OF:
WM BUILDING ENVELOPE
CONSULTANTS, LLC

THE REPRODUCTION, COPYING OR OTHER
USE OF THESE DRAWINGS WITHOUT THEIR
WRITTEN CONSENT IS PROHIBITED AND
MAY BE SUBJECT TO LEGAL ACTION.

PROJECT NUMBER: 2025-137

CONSTRUCTION DOCUMENTS

DATE: 10-09-2025

DETAILS
(BUILDING "O")

D-2.1